THE MORNING TRIBUNE
Affords advertisers the best medium they have ever had of reaching the people of Coshocton county and city.

COSHOCTON MORNING TRIBUNE

THE MORNING TRIBUNE
Market and classified pages deliver the goods—every Progressive home in the county reads both.

VOL VII; No. 134. The Paper That Prints The News SUNDAY MORNING, FEBRUARY 6, 1916. The Paper That Everybody Reads TWO CENTS

RICHARDSON WILL IGNORE SECOND PACT

Supplementary Contract For Reservoir Discarded By City Officials

STATE OFFICIALS COMPLETE PROBE

Kissner Must Work On Lump Sum Bid—Hanlon Will Be Replaced

Acting upon their decision reached following a conference with state officials Saturday at Columbus, city officials will ignore the supplementary contract entered into between former Service Director Elmer Smith and Kissner & Son in connection with the construction of the new city reservoir.

Upon returning from the state capital last night, Safer-Server Sam Ashman issued the following statement: "After going into full detail with various state officials in regard to the reservoir contract, I think it is clearly understood by all interested parties that the supplementary contract will have no bearing whatever and the city will abide by the original contract."

To Oust Hanlon.

It was also announced last night that as soon as council takes the necessary steps, Chester & Fleming, the Pittsburg engineering firm which prepared plans and specifications for the new reservoir, will have full supervision of the construction of the reservoir displacing John A. Hanlon, local engineer who was retained by former Mayor L. N. Staats for

(Continued On Page 4.)

Officers Installed

Installation of officers, appointment of committees and other important business matters were attended to at the all day meeting of the Plainfield grange, held Saturday. Officers installed were:

Master, Mrs. Berths Wiggins.
Overseer, Peter Shafer
Lecturer, G. T. Vensil.
Steward, Mrs. C. E. Conley.
Asst. Steward, Torrence Ross.
Chaplain, Mrs. Peter Shafer.
Treasurer, Mrs. G. T. Vensil.
Secretary, William Craig.
Gate keeper, John Roahrig.
Pomona, Miss Bertha Conley.
Flora, Mrs. William Craig.
Ceres, Mrs. B. B. Miskimens.
Lady Asst. Steward, Miss Carma Vensil.

Chairman legislative committee, J. C. Miskimens.

Executive committee: Charles Conley, John Roahrig, Peter Shafer.

The grange adopted a resolution favoring the enforcement of the new road laws to the limit by the county superintendent of roads. There was a splendid attendance and the meeting proved a most beneficial one.

THE WEATHER

FOR OHIO: Cloudy and warmer Sunday. Monday probably fair.

PRESIDENT WILL MAKE SECOND TRIP

Washington, D. C., Feb. 5.—President Wilson's second preparedness speech-making trip will be a swing thru the South to arouse southern sentiment in support of national defense. Some of the strongest antagonism now comes from southern members of congress. He will go to Mississippi and may go as far as Florida.

ARBITRATION IS SUGGESTED BY THE KAISER

Would Submit Legality Of Lusitania Case To A Neutral Court

COMPROMISE SAID TO BE PROBABLE

President Will Not Discuss Latest Answer From Germany At Once

Amsterdam, Feb. 5—Private advices received in influential quarters in Holland report that Germany has offered in its reply to the United States, to submit to a neutral court the question of the legality of the sinking of the Lusitania, this tribunal to consist of representatives of leading neutral nations and to meet at once to draft a rule for the submarine warfare.

May Compromise Case.

Washington, Feb. 5.—President Wilson and Secretary Lansing will not begin discussion of Germany's latest answer in the Lusitania negotiations before Monday

It was said that the president already has the proposal from Berlin before him and wants to go over it carefully before he begins conferences with the secretary of state. It was pointed out

(Contained on page 4)

To Attend Funeral Of Mrs. West

Mr and Mrs. G. W. Denzer, of Chestnut street, will go to Port Washington, Monday to attend the funeral of Mrs Edward West, a cousin of Mr. Denzer's. Mrs. West died Saturday from dropsy. The funeral will be held Monday at 2 o'clock at the Port Washington Lutheran church.

RESTING EASIER

Saturday night James Shepler, of Elliott Chapel, was reported to be resting easier than for the past twenty-four hours, tho his condition was considered to be beyond all hope for recovery.

HOME FROM EAST

David Davidorff, manager of the Gem store has returned home from a buying trip in the east.

LAD HAS FOOT CRUSHED UNDER FREIGHT TRAIN

Raymond Carter, West Lafayette, Injured While Stealing A Ride

SLEEVE CATCHES AS HE GETS OFF

Accident Occurs Near Uhrichsville — Victim Taken To His Home

Raymond Carter, aged 17, of West Lafayette, was resting easily at his home last night following an accident near Uhrichsville Friday evening in which the unfortunate lad fell from a freight train and had his left foot crushed off beneath the wheels.

Young Carter boarded a freight at West Lafayette Friday afternoon and was attempting to alight from the train near Uhrichsville when the accident occurred. His coat sleve caught on some projection causing him to be thrown beneath the wheels. The left foot was crushed entirely off a short distance above the ankle

Carter was taken to Uhrichsville where he was given medical attention. It was found necessary to amputate the mangled shreds of flesh and shattered bones. He was then placed aboard Pennsy train No. 27 and brot to his home in West Lafayette. He is now under the care of Dr. M. T. Moorehead.

Conesville Girl Burned

Miss Clara Abel was painfully burned about the fact and neck, when she spilled a can of hot molasses at her home in Conesville Saturday. She was removing the molasses from the stove when she bumped against a table and spilled the contents. Dr. Marquand, dressed the burns.

BOARD MEETING.

The February meeting of the Board of Trustees of the Associated Charities will be held at Carnegie library Tuesday evening, February 8.

MAIL DETAINED BY THE BRITISH

London, Feb. 5.—A Reuter dispatch from The Hague says that the mails carried by the Dutch steamship Medan, which arrived in Rotterdam on February 2, from New York, were retained in England

Reuter's correspondent at The Hague says mail addressed to the West Indies and forwarded on the steamship Prince Frederick Henrick, which sailed from Rotterdam on January 28, has been detained in England

PHONOGRAPH INVENTED BY BUSINESS MAN

Revolutionary Principle Is Said To Be Included In New Product

HAS APPLIED FOR A PATENT

A. O. Price Machine Tested By Comparison With Standard Instrument

A. O. Price, of the Compton-Price Piano Company, Saturday completed and tested out what promises to be a revolutionizing instrument in the phonographic world. While the particulars of his invention are not yet made public, as a patent, tho applied for, has not yet been received, Mr. Price declares that he has hit upon a device which, in reproducing volume and purity of tone, eclipses anything on the market.

Machine Tested

In proof of his statement, Mr. Price displayed a beautiful cabinet style instrument made from quartered oak finished in the local factory Saturday for experimental purposes and tested it out comparing it with a high grade machine retailing at over $100. The test was remarkable in that even in its present rough and experi-

(Continued on page 4)

IS UNIMPROVED

Alex Simmons, 65, of Otsego, was said Saturday to be unimproved. He has been suffering from a cancerous affection of the jaw. Dr. M. T. Moorehead, of West Lafayette, is the attending physician.

AN OLD SWEETHEART OF MINE

A face of lily-beauty, with a form of airy grace,
Floats out of my tobacco as the genii from the vase;
And I thrill beneath the glance of a pair of azure eyes
As glowing as the summer and as tender as the skies.

I can see the pink sunbonnet and the little checkered dress
She wore when first I kissed her and she answered the caress
With the written declaration that, "as surely as the vine
Grew round the stump," she loved me—that old sweetheart of mine.

And again I feel the pressure of her slender little hand,
As we used to talk together of the future we had planned—
When I should be a poet, and with nothing else to do
But write the tender verses that she set music to:

When we should live together in a cozy little cot
Hid in a nest of roses, with a fairy garden spot,
Where the vines were ever fruited, and the weather ever fine,
And the birds were ever singing for that old sweetheart of mine:

When I should be her lover forever and a day,
And she my faithful sweetheart till the golden hair was gray;
And we should be so happy that when either's lips were dumb
They would not smile in Heaven till the other's kiss had come.

But, ah! my dream is broken by a step upon the stair,
And the door is softly opened, and—my wife is standing there;
Yet with eagerness and rapture all my visions I resign
To greet the living presence of that old sweetheart of mine.

—James Whitcomb Riley.

ASSOCIATION FAILS TO GET DESIRED DATE

Four Factions Seek Fair Grounds For July 4—Will Go To High Bidder

OPINIONS OF RACE MEN DIFFER WIDELY

President Clark Predicts No Meet Unless July 4 Is Date Of Opening

At a meeting of the executive committee of the county Agricultural Society with a committee of the racing association Saturday, it developed that the fair grounds will be in great demand on July 4th, the date now under consideration for the opening of the proposed independent racing meet.

Inasmuch as no less than four organizations of factions are desirous of obtaining the privileges of the grounds at that date, it was decided to allow the different factions to bid for the use of the grounds on that date Sealed bids will be received by the secretary of the agricultural society, W. B. Miller, and the date awarded to the highest bidder.

May Fall Thru.

Opinion among the racing association members, it developed, was divided on the advisability of holding the meet on Independence Day. President Clark said last night, however, that unless that date can be fixed upon, it is unlikely that the proposed meet will materialize.

At the meeting it was also arranged to lease the stables and the pasture field adjoining to John Adams for use in stabling horses at his sales, one of which is to be held February 18.

Miss Gross Injured By Explosion

Miss Kathleen Gross was rendered unconscious and the Gross home, 219 Cambridge street, was considerably damaged by an explosion about 5:30 o'clock Saturday afternoon. Miss Gross had poured coal oil into a hot blast stove to revive the fire and the explosion resulted. She remembers nothing that occurred after that until she was picked up in the back yard of the home by neighbors, who had heard the explosion. She fortunately escaped without being burned. No fire resulted from the explosion but the stove was practically ruined and carpets, furniture, wall paper and everything in all parts of the house damaged with a thick layer of soot.

BIRTH NOTE.

A daughter was born Saturday to Mr. and Mrs. Charles Phillabaum, of Fresno route 2.

Abe Martin

Th' louder a feller talks th' less he knows. Miss Fawn Larpineut is keepin' company with a young Ford owner.

LAWYERS AND JUDGE WILL INVESTIGATE

Tribune Article Results In Meeting Of Bar Association — Contempt Proceedings Talked Of—Conduct Probe To Learn Whether Court's Dignity Has Been Assailed.

As a result of an interview with Probate Judge Frank Ashman, relative to habeas corpus writs issued by Judge James Glenn in common pleas court in the cases of Neal Bradford and Joseph Duffy, published in Thursday's issue of The Tribune, the question of bringing contempt of court proceedings was taken up at a meeting of the Coshocton bar association held Saturday morning in the court library.

Judge James Glenn presided at the meeting which was attended by a majority of the association members and the matter was discussed at length by every member present.

Will Investigate

A committee composed of Attorneys C. B. Hunt, T. H. Wheeler J. L. McDowell and George D Klein was appointed by Judge Glenn to make an investigation of the facts and report at another meeting to be held Tuesday or Wednesday of this week.

It developed at the meeting that one of the principal exceptions taken to the article was the reference to a night session at which time Duffy, who had pleaded guilty to contributing to the delinquency of a young girl when arraigned before Judge Ashman, is alleged to have been released from jail by Judge Glenn.

Opinion Differs

Various opinions were expressed by the different attorneys. Several attorneys said that they believed the court's dignity should be protected by the bar association. Attorney Hunt said that it was up to the court to protect itself and that the bar association should take no action in the matter. In view of the fact that other members of the committee had taken an opposite view, Attorney Hunt asked to be relieved from taking any part in the investigation. Judge Glenn, however, refused to permit the resignation. In the course of a discussion Attorney Klein suggested that bar association members not connected with any of the delinquency cases be placed on the investigating committee but Judge Glenn refused to reconsider his appointments. Of the four members of the committee, three are connected directly with the cases. Attorney Klein acted as Duffy's attorney; Attorney McDowell was the first to attack the jurisdiction of Judge Ashman and Attorney Wheeler represented Neal Bradford.

Anticipate Church Action

After hearing the views of the attorneys, Judge Glenn said that he believed The Tribune did not intentionally publish any misstatement which may have been made but he pointed out that there is danger of the matter being prosecuted further as he had received information that it had been taken up in other organizations including the churches. Attorney Wheeler said that he had been in conference with the minister of one of the largest churches in the city who had assured him that the matter would not be discussed from the pulpit.

No Plan

Different members of the committee told a Tribune reporter Saturday afternoon that they had no definite plan of action as yet in making the investigation. One member, however, said that so far as he is concerned there will be no investigation. He said that he believed the two judges should settle the matter without the assistance of the bar association.

Gray Goes To Washington

George Gray, President of the local Chamber of Commerce, will leave this morning for Washington, D. C., to attend the national Chamber of Commerce meeting, in session there February 8, 9 and 10.

FOUND NOT GUILTY.

Providence, R. I., Feb. 5.—Mrs. Elizabeth Mohr was found not guilty in a verdict returned at 6 o'clock tonight by the jury. She was charged with having hired three negroes to murder her husband, Dr. C. F. Mohr, a wealthy Newport physician.

MRS. KEEHN ILL.

Miss Minnie Keehn, who is attending Bliss Business college, at Columbus, was called home Saturday on account of the illness of her mother, Mrs. Andrew Keehn, of South Seventh street.

Tunnel Hill Man Sustains A Broken Leg

William Underwood, of Tunnel Hill, sustained a bad fracture of the left leg just below the knee Saturday forenoon. Late last night he was said to be resting easily.

Underwood is foreman of a C. A. & C. railroad section gang. A tree along the right-of-way near Tunnel Hill had interfered and caused trouble with the telegraph wires. Underwood was standing on the railroad track superintending the felling of the tree, when it fell striking the wires. Under the weight of the tree, they were driven with great force against Underwood who fell across the steel rail in such a manner that his leg was broken.

He was removed to his home where he was attended by Dr. Lytoon, of West Bedford.

Taps Sound For John Miller Aged Veteran Of Civil War

Saturday morning at 2:30 o'clock death called John Miller, aged 73, of 1527 Main street, a prominent Civil War veteran and lodge member and for many years a resident of Coshocton, since December 1, Mr. Miller had been confined to his bed suffering from a complication of diseases.

Mr. Miller was one of the most active members of the Richard Lansing post, G. A. R. and was instrumental in establishing the local order of Sons of Veterans, which bears his name. He was also one of the oldest living members of the Coshocton chapter, I. O. O. F lodge and up until his death was keenly interested in the affairs of the chapter.

Born in Coshocton on December 7, 1842, Mr. Miller lived here until the outbreak of the Civil war. He spent three years fighting for his country, enlisting in Co. K. 24th. regiment at the outbreak of the war and fighting valiently until the close of the re-

(Continued On Page 8.)

Horse Frightens At Auto; Two Thrown out And Hurt

When their horse frightened at an automobile belonging to the Coshocton Auto livery, near the Portage farm, Saturday evening about 5 o'clock, A. C. Laughlin and F. E. Corder were thrown out of the buggy and Mr. Laughlin was severely bruised and cut about the face and had his hip injured

The two men are employed at the Warwick mines, Mr. Laughlin as engineer and Mr. Corder as pumper. They were on their way to work when the accident occurred. The horse ran for a short distance when it slipped and fell on some ice but was uninjured. The buggy was almost completely demolished When the men were thrown out Mr. Corder fell on top of Mr. Laughlin, thus saving himself from injury. Mr. Laughlin was picked up by Ridgley Thrapp, who was passing in his automobile shortly after the accident, and taken to his home on South Seventh street. Mr. Corder rode the horse back to town.

NEWSPAPER ARCHIVE®
NEWSPAPER ARCHIVE®

8 Big Reels Today 8

UTAHNA

The 12th. Episode of the Great American Serial

'Neal OF THE Navy'

—Also—

HAM AND BUD

In addition 5 thrilling parts of gypsy life, in

"AN AMERICAN GENTLEMAN"

TOMORROW (Sunday)

CHARLIE CHAPLIN

And the 5th Episode of

WHO PAYS

UTAHNA

TODAY -:- TODAY

The Home of a Real Pipe Organ

PASTIME TODAY

ESSANAY Special Feature

Joseph Byron Totten in

"On The Private Wire"

Essanay Offer One-Reel Screaming Comedy.

—Also—

Wine, Women And Song

with G. M. ANDERSON.

TOMORROW (Sunday) Pathe offers

The King's Game

a Gold Rooster Play in 5 parts

featuring

PEARL WHITE

and GEORGE PROBERT.

WEST LAFAYETTE COLLEGE WINS ANOTHER VICTORY

Despite the unfavorable playing conditions, West Lafayette College added another to her long string of victories when she defeated Kent State Normal School, on the latter's floor last night by the score of 34 to 10

Buker, Grimm and Beck were principal point makers for the West Lafayette team each men showing up to a good advantage Little and Leighninger proved their worth as guards and their efforts in holding down the Kent score were quite effective

Playing under a low ceiling and in a poorly lighted hall, the Lafayette team was handicapped to a certain extent but this did not prevent each member of the aggregation from doing his best

A total of 21 fouls were called during the game the Kent players being responsible for 9 of them On account of the fouls on the part of Kent guards, Lafayette forwards experienced considerable difficulty at times in shooting for baskets

The summary:

Kent	Pos.	W. L.C.
Snyder	R F	Beck
Cort	L F.	Buker
Mitchell	C	Grimm
Watters, Jerosky	R. G.	Little
Swigert	L. G	Leighninger

Field Goals Cort, Mitchell, Watters, Swigert, Jerosky, Beck 4, Buker 6, Grimm 5, Little 1

Foul Goals: Snyder 0 out of 1; Cort 0 out of 3, Watters 0 out of 8; Buker 0 out of 1, Grimm 2 out of 8

Referee, Dates Timer, Wertz. Scorer, Koch

NOTICE

On account of the new garage being built in the rear of my store, my ware rooms will have to be moved and the stock emptied out of them and in order to do this I will slaughter the entire stock rather than to move it to another building. Watch and wait for my announcement.

C. L. FLEMING
624 Main Street

NEW CHAMPION

Dave Metz has wrested first honors from George Caton in the Hazard pool contest at the Park View billiard rooms with a mark of 97 Caton held the high score with 93 for several days

HAS GRIP.

W T Knight of Lee avenue, is confined to his home suffering from a grip

City subscribers should insist on a receipt from the carrier.

WAR ON BRANDEIS IS NONPARTISAN

Progressive Wings of Both Parties Support Nomination.

CONSERVATIVES OPPOSE HIM

Democrats Have Larger Proportion of Progressive Members Than the Republicans—"Floppers" Is New but Expressive Term Added to Political Vocabularies.

By ARTHUR W. DUNN.

Washington, Feb. 4—(Special)—The fight against the confirmation of Louis D. Brandeis as an associate justice of the supreme court demonstrates that the thing called "progressive" is not confined to any one party.

Progressiveness is something that finds itself nonpartisan and is opposed by conservatism in both parties The lineup for and against Brandeis demonstrates that the idea of progressiveness has not been changed by the rise and fall of the bull moose party, which bore the name Progressive

Progressiveness means radicalism, a fight against the rich, support of the poor, a fight against corporations, privileged classes (such classes being richer than the vast majority) and a general tendency to have the federal government regulate most of the affairs of the people.

Opposition to the new ideas, opposition to all that is represented in the word progressive is found in conservatism.

Not on Party Lines.

And this division is not on party lines There was never a time when the political parties lined up solidly on one side or another and were all progressives or conservatives That is still true. The parties are split on the Brandeis confirmation, the progressive element in both are for Brandeis and the conservative element in both are arrayed against him Not entirely, for there are conservative Democrats who will go with the president

As to parties it is the same now as always, the larger proportion of radicals or progressives are in the Democratic party.

"Floppers" In Politics.

Congressman Dies of Texas has added a new word to the political vocabulary. Replying to Jim Mann's support of the president for preparedness after being a small army and little navy man all his career, Dies called him the prince of "floppers" He went on at some length and had a great deal of fun with the Republican leader

A few days later J. Hampton Moore came to the front with a long speech, in which he repeated the Texan"s word and described in detail the "flops" of President Wilson, not only on preparedness, but on several planks of the Democratic platform

Way back in the Randall-Carlisle divisions of the Democratic party the two wings once joined and routed the opposition. It was celebrated in a doggerel, in which the line occurred, "When the two wings flopped together" Maybe the Wilson and Mann wings are "flopping" together.

Clarke's Definition.

During a discussion of the Philippine bill Senator Hitchcock of Nebraska, opposing the Clarke amendment (which contained the whole meat in the coconnut), said that it was not intended to have the Filipinos run wild and commit wrongs with their independence; hence the United States should have a restraining power

"Independence," declared Clarke of Arkansas, "means absence of outside control. Independence consists in doing wrong if you want to"

Feels Fully Justified.

Many years ago, before he had taken his seat after his first election to the house, Senator Shafroth of Colorado secured the passage of a bill for a mint at Denver. "I feel fully justified," said Shafroth, "for that mint has become very useful. There is now $100,000,000 in gold stored there, which the Japs can't get if they capture the Pacific coast"

"Cumbering Up the Record."

There has always been in the senate some one who fought against 'cumbering up the Record' with all sorts of stuff, comments of professors, uplifters, politicians, statesmen, editors and others For a long time Senator Smoot of Utah has constituted himself the guardian of the Record and to some extent has kept out some of the extraneous matter. But it all gets in after awhile As Senator Gallinger sagely remarked, "The present objection will keep this out of the Record, but only until the senator presenting it or some other senator desires to read it to the senate; then it will go in. So, first to last any man with a friend in the senate can get anything he wants into the Congressional Record

"The Real Boobs."

"The real boobs in this congress," remarked one of the cynical members, "are those new fellows who worked so hard to get places on the rivers and harbors committee and public buildings committee with the idea that they would be able to carry off fat slices of pork for their districts They have been jolted by the president, who served notice that there are to be no pork bills this session 'Poor boobs,' that's what they are. They're up against it!"

AUDITOR DONAHEY

(Continued From Page 1.)

ty treasuries. Reduce state revenues and non-essential state government will disappear," he asserted.

Their Talk "Hot Air."

Donahey administered rebuke to Cox and Willis, each of whom has boasted recently of his administration's "economy" in contrast to his opponent's "extravagance"

"Cox, during the last fiscal year of his administration, spent $18,245,000—just $3,633,000 more than was spent thhe year before," Donahey cited

"Willis, in the first year of his administration, spent $20,344,000 more than Cox spent in his last year There is not one whit more of administration economy in the Willis administration than there was in the Cox administration, and it is my official opinion there has been no genuine economy in either."

Work Of Art To Be Shown Here Sunday

It has been arranged to retain the painting of "The Last Supper" at the Presbyterian church for the Sunday services A large number of the people of Coshocton have availed themselves of the opportunity during the week of visiting the painting of "The Last Supper" many times. So genuine has been the interest that arrangements have been made to give them a few more opportunities on Sunday of enjoying the unique treat, and the ministers of the city will announce this in their various churches so that those who have been busy during the week may have this extra opportunity.

In the morning the painting will be on view, and "The Men Whom Jesus Chose" will be the theme discussed by Mr. Leavitt. This theme is full of human interest Jesus chose no saints. In the afternoon at 2 30 will be enjoyed one of the meetings such as have been spoken so highly of in the large centers of Ohio. Every pastor in the city has been invited to take part in this service, and it is expected that they will all be on the platform where they may see and be seen by the members of their respective congregations. The subject for the afternoon will be "Opportunity" Each city presents its perplexing problems of all church people regardless of denomination. In the evening everybody is welcom to return and enjoy the story "From the Praetorium to Golgotha," full of dramatic incident, exceedingly poetical, and carrying with it the emotion of this tragic moment.

Those who have heard Mrs. Leavitt during the few days here have returned over and over again to gratify their love for sweet song. At each one of the services on Sunday she will sing several songs, especially adapted to the subjects.

There will be no admission charged at any of the services on Sunday but a silver offering will be taken.

This afternoon the subject will be "Studio Life," and this evening "Old Masters," both of which are intensely interesting to art lovers and instructive for those who are interested in pictures in any way.

See Bries for Plumbing.

The Store Where Everybody Shops

Special Sale Fine Dress Skirts

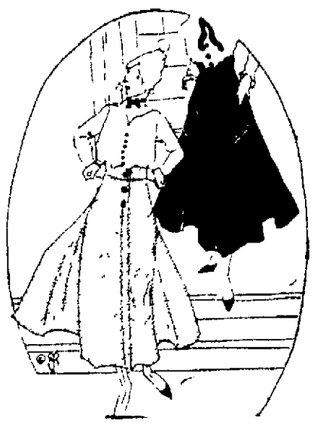

Here is an opportunity to purchase one or more dress skirts at an enormous saving. We have one rack of skirts which contain almost every size, and such materials as serges, panamas, mixtures, whipcords, combination effects, etc. The original prices of these skirts were $3.98, $4.50, $5.00 to $6.00, many of them worth even more. About 60 skirts in the lot to choose from, at

$1.98

Dress Specials

Another almost unbelievable sale is one rack of Serge and Silk Dresses. Medium light, dark and also white in the lot. Mostly small sizes from 14 to 36. Dresses that sold all the way from $8.50 to $19.75. The waist part alone of any of these garments is well worth the price of the entire dress. Your choice of the lot at $2.98

The McKEOWN-SETTLE COMPANY

This Store Stands For Truth In Advertising

Fred Hamilton Promoted

Fred A. Hamilton, well known former Trinway boy, who has been agent for the Penna. railway at Conesville, for several years, has been promoted to the agency at Arden, Pa.

PLEASANT HILL

Quite a number of the farmers are finding the rough roads hauling coal after the change in the weather.

W D. McCoy broke his feed grinder, but will be grinding feed in a few days.

The Tyrone mines has closed for a few, days until Mr. Davis gets some ties replaced in his part of the railroad track.

Mr. and Mrs. Dale Dickerson are spending a few days with his uncle C. J. Dickerson.

There will be prayer service at W. A. Dickerson's on next Friday evening.

Dr. Johnson's Homeliness.

Samuel Johnson was himself—and this is a quality rarely found in "plain" men—made no illusion as to his personal appearance. Dr. Burney tells us that on one occasion while Miss Burney was examining his portrait he peeped over her shoulder and, with a ludicrous half laugh, exclaimed: "Ah, ha, Sam Johnson! I see thee—and an ugly dog thou art!"—London Times.

BOWLING

The K of P. team No 2 lost two games to the Beach Ponies on the Pastime alleys last night. Dixon had the honors with a high game of 206 and high total of 598. Summary:

K-P. 2.				
Darr	163	189	139	491
Ross	158	199	183	540
Abbott	147	203	160	510
Stickrath	150	161	169	480
Pfous	200	181	127	508
Total	824	933	778	2539
B. Ponies.				
Clark	154	188	184	526
McClain	148	171	170	499
Miller	144	179	125	448
Dixon	206	214	178	598
Bord'ker	190	189	167	546
Total	742	941	824	2617

The City carriers took two games from the clerks in the contest between the postoffice employes staged on the Pastime alleys last night. The game was featured by low scores, Hagans being high man with the mark of 447 for the total and a high game of 174. Summary:

City Carriers				
Duling	102	126	126	354
McKee	111	114	100	325
Davis	176	135	131	442
Dencer	128	106	112	346
Robinson	98	137	94	329
Total	615	618	563	1796
Clerks.				
Hagans	135	138	174	447
Ickes	105	73	101	279
Biggs	127	115	79	321
McCament	129	110	136	375
Walker	117	149	120	386
Total	613	585	610	1708

TAKES NEW POSITION.

Miss Mary Hankins, of South Seventh street, has resigned her position at the Shaw millinery store to accept a similar one at the Bon Ton millinery store.

COSHOCTON ROUTE 7

Mrs. Mattie Dickerson of Warsaw route 2, entertained at her home Saturday evening, January 29, in honor of her husband, it being his birthday anniversary. Thos who enjoyed the evening were: Mr. and Mrs J. H Dean, Mr. and Mrs. Arch Reed, Mr. and Mrs. Ivanley Price, Mr and Mrs. W. C. Dickerson, Misses Ora Dean, Iva Price, Messrs. Ottis Dean, William Reed, Robert Dickerson, the host and hostess. A number were hindered on account of the pouring rain that kept up all evening. At a late hour refreshments were served which consisted of oysters, cake, fruit and coffee.

Evaline and Minerva Dickerson visited last Thursday with Mrs. Jay B. Trego.

Mrs Bert Ogle spent last Thursday with her mother, Mrs. Henry Grace.

Mrs. Salina Brenneman called on Mrs. Bert Ogle Wednesday afternoon.

Perly Cunningham and Charley Thomas went to Tunnel Hill Saturday, on business.

Minerva Dickerson spent Wednesday with Mr. and Mrs. Fred Dickerson.

The children of Mr. and Mrs. C. W Thomas have been suffering with the grippe.

C W Thomas delivered hogs to parties at Cooperdale Friday, for Bert Ogle.

Stewart Brenneman went to Tunnel Hill Tuesday, on business.

Mr. and Mrs. Bert Dickerson visited last Thursday with Mr. and Mrs Robert McCluggage.

Grandma Lee is quite poorly, at the home of Mr. and Mrs. W. H. Trego.

TOO LATE TO CLASSIFY

PHILADELPHIA SHOE REPAIRING

First class work guaranteed, best oak leather used, lowest prices. Give us a trial. William Abramson, proprietor. Men's half soled and heels, 75c; Ladies' half soled and heels, 50c; Men's rubber heels, 35c; Ladies' rubber heels 30c. 107 N. 2nd. street, Coshocton, Ohio.

See this Blue Bird Feature at the Cinderella Sunday and Monday.

Cinderella SUNDAY MONDAY

The First Blue Bird Photo Play

'Undine' Which is similiar yet more lavish than

"Neptune's Daughter"

Don't Miss This Wonderful Photo Play

CINDERELLA TODAY

The World's Greatest Tragedian

Robert Mantell

With Genevieve Hamper in

The Green Eyed Monster

A Fox Production. Nuf Sed.

NEWSPAPER ARCHIVE®

Cinderella Today--Sunday 'Undine' The First Of The Wonderful Blue Bird Productions

This Film Was Rejected Three Times By The Censorship Board.

SOCIETY NEWS
That Will be of Interest to Women

Birthday Party.

Nineteen little boys and girls enjoyed the birthday party of Anna Marie Holder, given by her mother, Mrs. John Holder at their home on John street. The little guest of honor received a number of beautiful remembrances of the occasion. Among the guests were: Delores Eddy, Florence Eddy, Ellen Walden, Grace Guthrie, Hazel Guthrie, Helen Mathews, Effie Mathews, Beulah Bible, Doris Mulford, Marjorie Evans, Erma Barrick, Agnes Clough, Clifford Thomas, Frank Mathews, Loverne Strohacker, Edwin King, Harold Thomas and Earl Berry.

Christian Endeavor Day.

Sunday will be observed as the annual Christian Endeavor day at the First Presbyterian church. The day marks the 35th. anniversary of the founding of the organization and the first Sunday in February is known thru out the land as Christian Endeavor day. Special programs are usually arranged for this day in honor of the founding of the movement and to stimulate the members to greater effort. The subject for the Sunday evening meeting at the Presbyterian church will be, "Christian Endeavor Fidelity and Force." George Dreher will be the leader.

Lockwood-Laird Nuptials.

Last evening at 6:30 o'clock Miss Margaret Laird, daughter of Alexander Laird, of Coshocton, and Allen Lockwood, of Pittsburg, were united in marriage at the home of the officiating pastor, Rev. F. A. Twining Miss Anna Weaver and Charles Wright were the attendants. Following the ceremony the bride and bridegroom were the guests of honor at an attractively appointed dinner party at the home of Mr. and Mrs. Thomas Stull, on Chestnut street. Covers were laid for: Mr. and Mrs. Lockwood, Mr. and Mrs. Stull, Miss Jane Archer, Miss Anna Weaver, Charles Wright, Alexander Laird and Malcolm Laird.

Today Mr. Lockwood and his bride will leave for Pittsburg, where he is employed as a glass blower and where they will make their future home. Mrs. Lockwood has been employed at the Pope-Gosser pottery. She has been making her home with Mr. and Mrs. Stull.

Friday evening the bride was honored with an informal evening party at the home of Miss Anna Weaver, on Main street. Enjoying the affair were: Mrs Frank White, Mrs. Thomas Stull, Mrs. Joseph Weaver, Miss Jane Archer, James Daugherty, Charles Wright and Arthur Laird.

Busy Bees Meet.

The Busy Bee class of the Church of Christ enjoyed a social meeting at the home of Miss Ernestine Mangold, on Orchard street, Friday evening. There were present: Misses Gladys Denceer, Hazel Denecr, Anna Coulter, Nellie Gildow, Mary Love, Emma Powelson, Effie Nirote, Marguerite Haight and Hazel Dennis.

Miss Stanford Hostess.

Miss Jean Stanford was hostess Friday evening at the meeting of the Mary Reed Missionary society of Grace M. E. church at her home on South Eighth street. The meeting was opened with devotionals conducted by Mrs. Clayton Loos. Papers were read by Mrs. Lou Miller, Mrs. Charles Waters and Mrs. Lee McCamment. Mrs. Arthur Barrick read a letter from Mrs. C. W. St. Clair, concerning the work of the society. A pleasant feature of the program was a musical number played by Miss Stanford and Miss Anna Hall, violins, and Miss Rose Burch, piano.

The hostess was assisted in serving refreshments by Miss Roberts.

Miss Carr Home.

Miss Grace Carr, of Chestnut street, who was called to Chicago a month ago on account of illness in the family of her brother, Dr. James Carr, arrived home Friday. She was accompanied by her nephew, Edmund Carr, who will remain for an extended visit at the Carr home.

In Canton.

Mr. and Mrs. Glen Sondles, of Adams street, are spending the week-end in Canton with friends.

Carefully Treat Children's Colds

Neglect of children's colds often lays the foundation of serious lung trouble. On the other hand, it is harmful to continually dose delicate little stomachs with internal medicines or to keep the children always indoors.

Plenty of fresh air in the bedroom and a good application of Vick's "Vap-O-Rub" Salve over the throat and chest at the first sign of trouble, will keep the little chaps free from colds without injuring their digestions. 25c, 50c, or $1.00.

VICK'S "VAPORUB" SALVE

BORROWERS

Of The Buckeye State Building And Loan Company, Rankin Building, 22 West Gay Street, Columbus, Ohio.

1. Are given to the best terms.
2. And the most privileges.
3. Time reasonable.
4. Lowest rates of interest.
5. Will loan on homes in Columbus, or farms in Central Ohio.
6. Prompt in making loans.
7. Present borrowers satisfied.
8. Assets $9,900,000. Write for information.

Well Lighted Show Windows Don't Cost Money--They Make Money!

They make business by advertising your business and your goods in a way no other medium can.

They brighten up your store and its vicinity and attract custom.

They are the brightest, most effective, most progressive form of advertising—and they help Your Town.

THE OHIO SERVICE Co.

Let US Show You How. "SERVICE FIRST"

Child Gets Sick Cross, Feverish If Constipated

A laxative today saves a sick child tomorrow. Children simply will not take the time from play to empty their bowels, which become clogged up with waste, liver gets sluggish; stomach sour.

Look at the tongue, mother! If coated, or your child is listless, cross, feverish, breath bad, restless, doesn't eat heartily, full of cold or has sore throat or any other children's ailment, give a teaspoonful of "California Syrup of Figs," then don't worry, because it is perfectly harmless, and in a few hours all this constipation poison, sour bile and fermenting waste will gently move out of the bowels, and you have a well, playful child again. A thorough "inside cleansing" is oftimes all that is necessary. It should be the first treatment given in any sickness.

Beware of counterfeit fig syrups. Ask your druggist for a 50-cent bottle of "California Syrup of Figs," which has full directions for babies, children of all ages and for grown-ups plainly printed on the bottle. Look carefully and see that it is made by the "California Fig Syrup Company."

29c, 69c, 89c DAY
Tuesday, February 8th
At Baskin's Department Store

Bargains for 29c	Bargains for 69c	Bargains for 89c
Men's 50c work Shirts, full size at 29c	Men's heavy fleeced Union Suits $1.25 value 69c	Men's $1.50 Pants, at 89c
All Men's Underwear sold up to 75c for 29c	Waists for Women, up to $1.50 value 69c	Any Blanket or Comfort 89c
50c Cover-All Aprons for women at 29c	Men's $1.00 Overalls, for Tuesday only 69c	Women's House Dresses $1.50 value at 89c
50c Corsets all sizes 29c	Sheets $1.00 value 69c	Bed Spreads $1.50 grade.... 89c
Children's Rubbers, 50c value at 29c	Umbrellas $1.00 grade ... 69c	Dress or wool Shirts $1.50 grade at 89c
Table of Hats 3 for 29c	Corsets, all styles and shapes, $1.00 grade 69c	Table Cloth, $1.50 grade 89c
50c and 65c Women's Underwear at 29c	Bath Robes $1.25 value 69c	**Very Special** $1.50 Flexo Underskirts in all colors 89c
3 Bath Towels for 29c	Fur Trimmed Slippers $1.75 value at 69c	Girls' $1.50 Dresses, all sizes at 89c

Other Specials For Tuesday

1 Rack Ladies' Coats—worth up to $7.98 For	**$1.48**
Men's All Wool Suits—in Serges and Mixtures, a good $13.50 value for Tuesday only	**$7.65**
TUESDAY ONLY—Men's $3.00 Work or Dress Shoes For	**$1.76**

Remember--This is for Tuesday only.

BASKIN'S DEPARTMENT STORE

BETTER GOODS FOR LESS MONEY **520-522 Main Street.**

Women In The News

London, Feb. 6.—The dairymaid of the great Duke of Wellington, the only surviving servant of the Iron Duke, has just celebrated her 98th birthday at the old Stratfieldsaye House, near Reading, the gift of the nation to the victor of Waterloo. She is Mrs. Mary Aplin, who in her girlhood tended the Duke's dairy and often saw the great military leader. She also served the second Duke and third Duke for thirty-nine years, and was pensioned off over a score of years ago.

Sydney, Australia, Feb. 6. Queensland's first woman attorney has been admitted to the bar. She is Miss Agnes McWhinney, of Townsville, and she hopes to pave the way for more women lawyers in Australia. South Australia has its women justices of the peace, and its doctors have made brilliant records during the war. The club-women consider their recent victory here of large importance, in view of the number of women who are constantly in need of legal advice and seek a woman's wit to solve their dilemmas. Dr. Helen Sexton of Melbourne has been given equal rank with men in the war department, for her surgical record in the Servian hospitals during the past year.

Chicago, Feb. 6.—All Chicago will honor its "grand old lady," Mrs. Cyrus H. McCormick, on her 81st birthday tomorrow. Her great work for churches and missions is known the world over, and congratulations will pour in from everywhere. Thruout her long life, Mrs. McCormick has been actuated by one great purpose. That was the spread of Christian education and modern medicine all over the world. She is said to have given more money to the Presbyterian church than any other American, but she has given it quietly. Since the death of her husband she has given over a million to the McCormick Theological Seminary, and in varying degrees she has aided churches and institutions in practically every state and in most of the foreign countries. Hospitals, schools for mountaineers, buildings for colleges, and other monuments stand to mark the great work Mrs. McCormick has accomplished with the wealth that was left her.

New York, Feb. 6. The women golfers of the country are to have a National Championship cup, and funds are now being raised to purchase a trophy which the winner each year will possess during her year of championship, to decorate her home golf club. The national tournament for women is set for Sept. 11 to 14 this year, but the women are asking the U. S. Golf Association to make a later date, to dodge the warm weather.

Madrid, Spain, Feb. 6.—The Queen of Spain, beautiful Victoria Eugenie, grand-daughter of Queen Victoria of England, may become the most famous hostess in the world. It is believed that the peace conference to settle the European war will be held in Madrid, and that the world's most brilliant men will be here for an extended honor of the visitors and their wives. As the Queen is a most charming woman, she is sure to be a great social favorite, if the great convention sits here.

Los Angeles, Feb. 6.—Miss Lita Belle Hibben, who has recently been appointed deputy district attorney here, is the second woman in California to receive such an appointment, the other being Miss Annette A. Adams, assistant U. S. District Attorney for the northern district of California. These are said to be the only women in the country holding regular appointments as prosecuting attorneys. Miss Hibben graduated from a law school in 1913 at the head of a class of 54, 53 of whom were men. She is prosecuting cases in the county courts.

Cured His RUPTURE

I was badly ruptured while lifting a trunk several years ago. Doctors said my only hope of cure was an operation. Trusses did me no good. Finally I got hold of something that quickly and completely cured me. Years have passed and the rupture has never returned, although I am doing hard work as a carpenter. There was no operation, no lost time, no trouble. I have nothing to sell, but will give full information about how you may find a complete cure without operation, if you write to me, Eugene M. Pullen, Carpenter, 118B Marcellus Ave., Manasquan, N. J. Better cut out this notice and show it to any others who are ruptured—you may save a life or at least stop the misery of rupture and the worry and danger of an operation.

TAX EXEMPT Investments

Yielding 6 1-2 to 7 Per Cent.

Information on Request

H. M. Ewing, Coshocton, O.

Gourley Bldg. Citizens Phone 766-A

"What Moore & Meade Say is So."

Moore & Meade Jewelers

CINDERELLA Program For The Week

MONDAY The First Blue Bird Photoplay "UNDINE"

Tuesday, Wednesday METRO DAYS 'One Million Dollars' featuring WM. FAVERSHAM

THURSDAY "The Final Curtain" with Arthur Hoops and Alma Hanlon A Theatrical Story of Broadway

Friday And Saturday A Fox Production A Parisian Romance Featuring the Englsh Star H. Cooper Cliffe

NewspaperARCHIVE® NewspaperARCHIVE®

OBITUARY

SADIE SCHUMAKER

Sadie Schumaker was born July 4th, 1889, in Crawford township, Coshocton, Co., O. She was the daughter of John J. and Elizabeth Miller Schumaker. She died Jan. 28th, 1916, aged 26 yrs, 6 mo. and 24 days. Her death was due to an affection of the threat, from which she suffered more or less, for a year or more, bringing about other complications.

Her life tho brief here in this world, was filled with usefulness, charitable, unselfish and always seeking and striving for the very best attainable in all things. By her cheerfulness and her sunny disposition, she endeared herself to everyone who came in contact with her. She tried and succeeded in serving her Lord and Master, in deed and truth. She delighted in Sunday school and church work, and no task was too hard or obstacle too great, all for the love she bore for her Savior.

We can not understand why she should be removed from among us, when there was so much work left to do, for which she was so well fitted, but the Lord called her home, and relieved her from all suffering, sorrow and pain, and we bow to the will of a great and loving God, "who doth all things well." For:

"Leaves have their time to fall,
And flowers to wither, at the north-winds breath,
And stars to set, but all,
Thou hast all season's for thine own, oh death.

"We know when moons shall wane,
When summer birds from far, shall cross the sea,
When autumns hue, shall tinge the golden grain,
But who shall teach us when to look for thee."

Funeral services were held at the Halifax church, on Monday, January 31st, at 1 o'clock. Funeral services were conducted by her pastor, Rev. Kunzenstein, of Baltic, assisted by Rev. Klotz, of Canal Dover. Interment was made in the adjoining cemetery. She leaves to mourn over her early departure, her parents, two brothers, one sister, an aged grandmother, besides a host of relatives and friends.

The memory of her will rest like a sweet benediction upon the community in which she lived. May her sleep be sweet and undisturbed, until

"This stormy night is gone,
And the eternal morning's dawn."

Do not look forward to what might happen tomorrow; the same everlasting Father who cares for you today will take care of you tomorrow, and everyday. Either He will shield you from suffering, or He will give you unfailing strength to breath it. Be at peace then, and put aside all anxious thots and imaginations.

"I OWE MY HAIR TO GO-GO-OL"

The wife of an army officer in the Philippines writes in these words of the new shampoo, Go-Go-Ol:

"Immediately on our arrival in Manila we noted the marvelous hair of all the natives—so long, luxuriant and beautiful. On inquiry we learned that it was due to their use of the native plant, *Go-Go*, combined with cocoanut oil. Some of the Filipinos use too much extra oil to suit American taste, but we learned that there was a preparation which had been made in answer to the demand for an Americanized product—namely, Go-Go-Ol. All of us at the post used it with delightful results."

This liquid shampoo is made of *Go-Go* and refined oil of cocoanut in just the right quantities to give the benefit of both. It should be used every other week at least. Blonde or gray hair will be amazingly brightened and beautified without artificial effect. It is absolutely harmless; good for baby's scalp.

Go-Go-Ol is both a scalp stimulant and cleanser, giving a fragrant lather which is easy to use and results in a healthy scalp and perfectly *clean* hair, free from dandruff and skin troubles. Be sure to try it today. For sale at these good stores. 50c a bottle. Smith Drug & Book Co., Wimmer-Arnold Co., Page & Lorenz and Siegrist & Williams.

Harrison's Motion.

Delving in the archives of the Miami Union Literary society of Miami university the other day students found in an old minute book two entries regarding students who afterward became men of national fame. The record of the society's meeting of Nov. 1, 1851, says:

"Benjamin Harrison made the following motion: 'Mr. Chairman, I move that every man who spits tobacco juice on the floor of the society hall be fined 6 cents and that the money thus procured be saved for six months, at the end of which time a spittoon be purchased for this society.'" The minutes of the same society of Jan. 23, 1843, record the fact that Oliver P. Morton was fined 12½ cents for disorderly conduct.—Indianapolis News.

There are many advantages to be gained by having Pepsinco handy when you sit down to a meal. You may not be a chronic stomach sufferer. But, you know what that nice dish of "pork and beans" did for you the last time; and you remember those greasy fried potatoes that gave your stomach fits. Well, you don't know when you are going up against the same thing. Pepsinco will never allow after-dinner misery, no matter what is eaten. Pepsinco digests perfectly all that enters the stomach. A short treatment has helped many, many chronic cases that were supposed to be beyond help.

ASK YOUR DRUGGIST
For a Quarter Package of Pepsinco

Newcomerstown Newsy Notes

John Couts was in Byesville and Cambridge this week on business.

Mrs. G. A. Miller and Mrs. E. A. Young, of Pittsburg, are the house guests of their relatives, Mr and Mrs. Joseph Young on Church street.

Frank Norman is quite ill at his home on State street.

Mrs. Herman Helffing, of New Philadelphia, has returned to her home after a few days spent with her mother, Mrs. Henry Wolfe.

Mrs. C. C. Newton, of Marietta, has returned to her home, after attending the funeral of her father, the late Henry Wolfe.

Miss Cora Munnna was hostess Thursday evening to the members of the Queen Esthers, of the M. E. church at her beautiful country home, north of town. Miss Munnna is a charming hostess and a delightful evening was spent. The hostess served lunch to the following members of the class: Marie Sudduth, Erma Wallace, Oga Yarnell, Eva Woods, Alice Hawley, Ted Dillihay, Erma Neal Iris Neal, Mae Norman, Catherine Loader and Sadie Davis, the teacher of the class.

Mr. and Mrs. Fred Riddle are spending Saturday and Sunday in Columbus with relatives.

Miss Harrietta McCleary is spending the week in New Philadelphia with her uncle, Robert McCleary and family.

Lorin Vogenitz has gone to Cincinnati where he will take a six weeks' course in piano tuning.

Mr. and Mrs. Jacob Cline of Quaker City, have returned home after a few days' visit with their daughter, Mrs. Roe and family.

Mr and Mrs. Otto Beiter and son, Delford, are spending the week in Byesville, the guests of Mr. and Mrs. Will Smith.

Rev. J. M. Shaffer, of Cambridge was in town this week, the guest of Rev. H. F. Patterson and family.

Mrs. Frank Thompson was called to Cambridge Thursday on account of the critical illness of her father-in-law, the aged John H. Thompson, who with Mrs. Thompson, are at the home of their daughter, Mrs. Frank Wilson.

Miss Della Heister, of Wolfe Station, was shopping in town Thursday and was also the guest of friends.

Jim Cosgrove, of Mansfield, was in town this week while on his way to Cambridge.

Mrs. Winifred Miskimens, of New Philadelphia is in town this week on business and also the guest of friends. Mrs. Miskimens expects to make Newcomerstown her future home.

Mr. and Mrs. Frank Norman were host and hostess Thursday evening with a well appointed six o'clock dinner for the pleasure of Mr. and Mrs. Lewis Miller of Orchard Heights, Fresno, and Mr. and Mrs. Edward Henderson of this city.

PARALYSIS

Conquered At Last By
DR. CHASE'S
Special Blood and Nerve Tablets
Write for Proof and Booklet
Dr. Chase, 224 N. 10th St. Philadelphia.

HERE Eyes Examined Frames Fitted
Lenses Duplicated
Glasses Adjusted
BURNS OPTICAL CO.

Mrs. Roy Welsch is quite ill at her home on State street.

J. T. Norris, of Cambridge, was in town this week.

The flag given by Brooks and Roe, of the Grand theatre, to the society for school polling the most votes, was won by the 8th grade. They polled 31930 and the S. of V. polled 25675. It is a large flag 15 by 25 feet. The S. of V. have consented to put a large flag pole in the public square for the use of the flag. Miss Lina Rosenborough is teacher of this grade and together with her pupils had a picture taken with the flag, which later will be thrown on the screen at the Grand theatre.

Miss Edith Morris entertained Friday evening at her home for the pleasure of the members of her Sunday school class of the M. E. church of which Mrs. Samuel W. Rush is teacher. A delightful evening was spent with music, contests and social conversation. Miss Nannie Morris, sister of the hostess, served refreshments to the following girls: Edna Neighbor, Kay Rogers, Nellie Titus, Lena Riddle, Neva Beattie, Mrs. Palmer, Blanche Bassett, Edith Morris and Mrs. Samuel W. Rush, teacher.

MEETINGS AT MILFORK WILL BE CONTINUED

Successful results are being obtained in the special series of meetings in progress at the Milfork church. Rev. A. K. McCall, of Worthington, is in charge and will be assisted by Rev. Brown, of Dresden, Sunday. The meetings will continue another week.

ZANESVILLE WINS FROM NEWCOMERS

Zanesville, Feb. 5.—The girls' team of the Zanesville high school defeated the girls' team of the Newcomerstown high school by a score of 11 to 8 in a fast basketball game on the armory floor Friday night.

The teams lined up as follows:

Zanesville 11	Newcomerstown 8
E. Howard	F. Huff
R. F.	
S. Brueggeman	M. Daugherty
L. F.	
C. Loeb-R. Heagan	M. Leonard
C.	
M. Johnson	R. Erwine
C.	
L. Brueggeman	E. Huff
R. G.	
H. Offenbacher	M. Kaden
L. G.	

Field goals—S. Bruegeman 1, E. Howard 3, M. Daugherty 1. Foul goals—S. Brueggeman 1, E. Howard 2, M. Daugherty 2, F. Huff, 1.

Censorship Board rejected "UNDINE" three times. At Cinderella Today.

Patience.

For twenty long years a West Virginia woman remained constant to her husband, who left his home on a journey and has only just returned. There was no mystery about his absence, however. He came to Washington to take out a patent.—Washington Herald.

City subscribers should insist on a receipt from the carrier.

HIGH SCHOOL DEFEATED BY MILLERSBURG

Coshocton high school tasted defeat at the hands of the Millersburg high school basketball quintet Friday night in a well played contest at Millersburg. The final score stood 34 to 20. Elliott, the Coshocton center, was unable to make the trip because of illness.

The Coshocton lads were handicapped by the small playing floor and were unable to use their passwork and floor plays to an advantage. Millersburg plays here Friday night. Lineup and summary:

C. H. S.	Pos.	M. H. S.
Bretzius-Branfield	R. F.	Cole-Jordan
Smith	L. F.	Hanna
Wolfe-Bretzius	C.	Uhl
Wolfe-Williams	R. G.	Jordan-Anderson
William Owens	L. G.	Workman

Field Goals—Bretzius, Smith 5, Owens, Branfield, Cole, Jordan 10, Hanna 2.

Foul Goals—Bretzius, 1 out of 7; Hanna, 2 out of 4.

HORATIANS LOSE TO M. P. TEAM

The M. P.'s defeated the Horatians at the Central gymnasium Saturday afternoon by a score of 44 to 27. The star of the game was Wagner of the M. P. who showed up exceptionally well.

Summary and lineup:

M. P.'s.	Pos.	Horatians
Henderson	L. F.	Davis
Gross	R. F.	Trottman
C. Bretzius	C.	Greene
Wagner	L. G.	Norris
Leslie	R. G.	W. Bretzius

Field goals—Henderson 3, Gross 1, C. Bretzius 6, Wagner 4, Leslie 3, Trottman 3, Greene 4, Davis 5.

Foul goals—Leslie 2, Wagner 2, W. Bretzius 3.

THEATRES

PAULINE FREDERICK AT THE MYSTIC TODAY.

As a novel and play, "Bella Donna" which will be shown at The Mystic Theatre today and Monday, created one of the greatest sensations of the present literary and dramatic epoch. As a photo-play it will undobtedly be recorded as one of the most powerful emotional dramas ever presented on the screen. In the famous role of the alluring and treacherous Bella Donna, whose soul contains all the passion of the Orient and whose impulses are as exotic as the Nile itself, Pauline Frederick has suggested a creature of rare fascination and unusual power. Beautiful and cruel, irresistible and pitiless, she plays with life and love until the inevitable moment of reckoning arrives, when, spurned and outcast, she passes out into the black night, across the grim desert, into the nowhere. The Famous Players Film Company's impressive photo-production of this celebrated literary and dramatic masterpiece faithfully illustrates the Oriental splendor of atmosphere and the mystical environment in which the greater part of the action transpires, and provides Miss Frederick with a role in which she far eclipses her previous record of achievement as the foremost emotional artiste of the screen.

DODGE BROTHERS MOTOR CAR

It is literally true—as you have probably discovered in your own locality—that the owners of the car are its most enthusiastic salesmen.

Dodge Brothers dealers frankly admit that their task has been made easy for them by the performance of the car and the things owners have said about it.

The motor is 30-35 horsepower.

The price of the Touring Car or Roadster complete is $785 (f. o. b. Detroit). Canadian price $1100 (add freight from Detroit).

Crowthers Auto Sales Co.
219 Main St.—Both Phones.

Try an ad in the classified columns of the Tribune.

CHICHESTER S PILLS
THE DIAMOND BRAND.
Ladies! Ask your Druggist for Chi-ches-ter s Diamond Brand Pills in Red and Gold metallic boxes, sealed with Blue Ribbon. Take no other. Buy of your Druggist. Ask for CHI-CHES-TER S DIAMOND BRAND PILLS, for 25 years known as Best, Safest, Always Reliable
SOLD BY DRUGGISTS EVERYWHERE

See your dentist twice yearly. Use Senreco twice daily.

Tender Teeth—*the first sign of Pyorrhea*

When you brush your teeth, does it feel as though you were brushing against the *quick?* Do the gums sometimes bleed? This is because pyorrhea has caused the gums to pull away from your teeth, leaving the unenamelled surfaces unprotected.

Your dentist will tell you, if you ask him, that you have *gum recession;* and that gum recession is caused by pyorrhea.

Unchecked, pyorrhea will warp and shrink and deform the gums. It will break down the bony structure into which the teeth are set —*and you will eventually lose them.* To save your teeth you will have to begin to fight this dread disease at once.

A specific for pyorrhea has been discovered recently by dental science, and is now offered for daily treatment in Senreco Tooth Paste. Senreco combats the germ of the disease. Its regular use insures your teeth against the attack or further progress of pyorrhea.

But Senreco does more. It cleanses the teeth delightfully. It gives them a whiteness distinctive of Senreco alone. Its flavor is entirely pleasing, and it leaves in the mouth a wonderful sense of coolness and wholesomeness.

Start the Senreco treatment before pyorrhea grips you for good. Details in folder with every tube. A two-ounce tube for 25c is sufficient for 6 weeks' daily treatment. Get Senreco of your druggist *today;* or send 4c in stamps or coin for sample tube and folder. Address The Sentafel Remedies Company 503 Union Central Building, Cincinnati, Ohio.

Scoop Started Reporting Feb. 6 1912

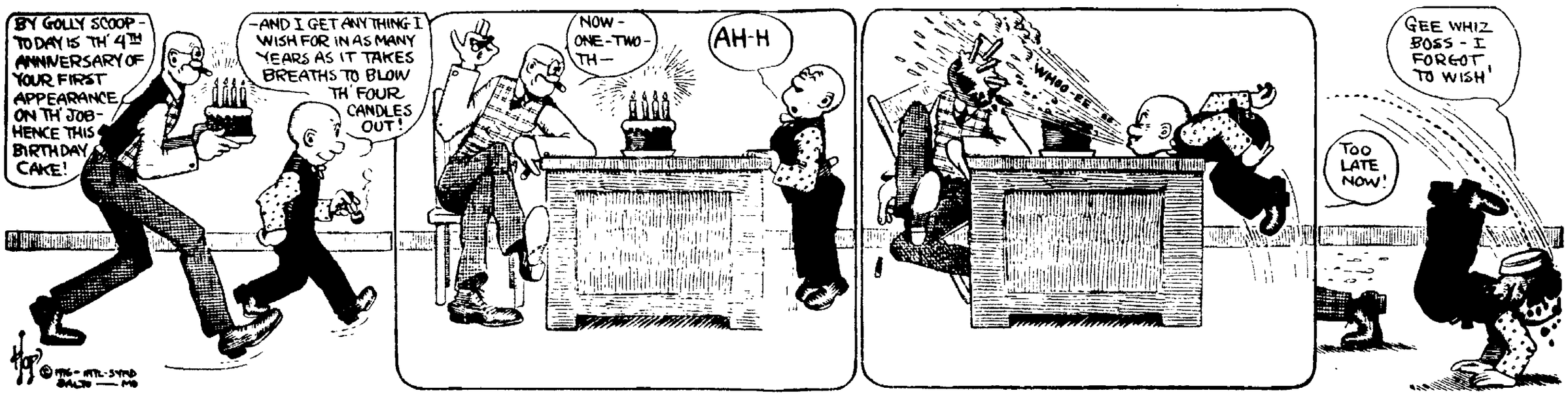

NEWSPAPERARCHIVE® NEWSPAPERARCHIVE®

SOCIETY

Guest of Mother.

John Kaufman, of Franklin twp, spent Thursday and Friday as the guest of his mother, Mrs Earl Wells, on Coshocton route 4

Sunbeams Meet.

The Sunbeams Circle of the M P church, composed of Mrs Howard Crown's and Mrs Bruce Parker's classes enjoyed an indoor picnic at the church Saturday afternoon The regular routine of business was followed by a social hour after which refreshments were served There were forty-two members present, two visitors and the two teachers The March meeting will be held with Miss Ruth Williams, of Walnut street

Birthday Surprise.

On the 42nd anniversary of his birth, Saturday, Brice Jacobs, of Conesville, was delightfully surprised by a company of his friends The evening was enjoyably spent in a social way and refreshments served There were in the party Mr and Mrs Brice Slaughter, Mr and Mrs Frank McClain, Mr and Mrs Moses Larr, Amon and Ernest Larr, Mr and Mrs William Gephart, Russell and Cora Gephart, Mr and Mrs Orville Wells, Edward Wells, Mr and Mrs David Holdsworth, David and Robert Holdsworth, Mrs Anna Wilson, Frank and Edward Moore, Mr and Mrs Jesse Sturtz, Elijah West, Harvey Guilliams, Leora Chester, Allen and Carlos Guilliams and members of the Jacobs family Mr Jacobs was presented with a hand some rocker

Cold-in-head
Relieved in one minute. Money back if it fails. Get a 25c or 50c tube of
KONDON'S CATARRHAL JELLY
Use it quick. For chronic nasal catarrh, catarrhal sore nose, coughs, snoring, nose bleed, etc. Write for free sample. The first drop used will do good. Ask druggists.
Kondon Mfg. Co., Minneapolis, Minn.

Home Study Circle.

The regular fortnightly meeting of the Home Study circle will be held Tuesday evening at the home of Mrs Alma Shaw, on South Second street

Attend Millinery Openings

Mrs J R Robertson, will leave Monday to attend the millinery openings in Columbus

Mrs Wilker and Miss Lena Akeroyd will leave today for Cleveland, to attend the millinery openings

Miss Ethel Hauger and Miss Lonelle Cullison, of Nellu, Miss Margaret Randles, of Roscoe and Miss Carrie Shannon, of Keene, who are employed at the Bon Ton millinery store will leave Monday for Cleveland to attend the wholesale millinery openings.

District Meetings Of M. E. Church.

The regular monthly meetings of the districts of Grace M E church will be held as follows district 1 and 2 with Mrs W A Mizer, on Park avenue, at 7 o'clock Monday evening District 3 with Mrs Charles Orim, on South Seventh street, Monday evening District 5, with Mrs Melvin McKinley, on North Seventh street, Monday evening District 6 with Mrs Frank Karr, on North Fourth street, Monday evening District 7 with Mrs Clyde Barnes, on South Fourth street, Friday afternoon at 2 15

Class Meeting.

The Junior class of boys of the M E Sunday school, of Tyndall, taught by Miss Addie Gonder, met Friday night at the Hall During the business session the boys took a collection, which they will use to purchase twenty testaments to send to the soldiers in the European trenches After the business session the evening was enjoyed roasting corn and in a general social way

Quiet Stitchers Meet.

The Quiet Stitchers met Friday evening at the home of Mrs William Taylor, of North Eighth street Seventeen members were in attendance and the following guests Mesdames Yager, Otto Brice, Malarkey, Seth Dixon, William Payne and John Stewart The evening was spent at sewing and games Delicious refreshments were served.

AFTER SIX YEARS OF SUFFERING

Woman Made Well by Lydia E. Pinkham's Vegetable Compound.

Columbus, Ohio —"I had almost given up. I had been sick for six years with female troubles and nervousness. I had a pain in my right side and could not eat anything without hurting my stomach. I could not drink cold water at all nor eat any kind of raw fruit, nor fresh meat nor chicken. From 178 pounds I went to 118 and would get so weak at times that I fell over. I began to take Lydia E. Pinkham's Vegetable Compound, and ten days later I could eat and it did not hurt my stomach. I have taken the medicine ever since and I feel like a new woman. I now weigh 127 pounds so you can see what it has done for me already. My husband says he knows your medicine has saved my life."—Mrs. J. S. Barlow, 1624 South 4th St., Columbus, Ohio.

Lydia E. Pinkham's Vegetable Compound contains just the virtues of roots and herbs needed to restore health and strength to the weakened organs of the body That is why Mrs Barlow, a chronic invalid, recovered so completely.

It pays for women suffering from any female ailments to insist upon having Lydia E. Pinkham's Vegetable Compound.

Go To Palm Beach

Mr and Mrs M Q Baker, of Chestnut street will leave Tuesday to spend the remainder of the winter in Palm Beach, Fla

Mr. McConnell Surprised.

In honor of his birthday anniversary, Mrs M A McConnell carried out a delightful surprise for her husband at their home on Fourth street, Saturday At six o'clock dinner she had as guests, John Ricketts, Glen Smith and Frank Karr

In Newcomerstown

Miss Pearl Waters, and Miss Mabel Porter, of Vine street and Miss Agnes Evans, of Orange street, are spending the day as guests of Mr and Mrs Charles Phillip, in Newcomerstown

Censorship Board rejected "UNDINE" three times. At Cinderella Today.

Birthday Party.

Mrs Burns Hack entertained at her home on South Third street, Saturday afternoon, in honor of the birthday anniversary of her son, Robert Enjoying the afternoon were John Ricketts, Leland Dickerson, Douglas Cantwell, William Poole, Robert McClure, Ralph Rinner, Robert Parrish, Floyd Rodebaver, Robert Speckman, Philip Davis, James Davis, Howard Stewart and Donald Denman

LEAVE TOWN

Saturday was moving day in Coshocton No less than five shipped their household goods to other cities They were:

Mike Kinney, to Johnstown, Pa
W Maston, to Chicago
E A Bailey and William Bailey, both to Hudson
Mac McNutt, to Lathrop, O

LEAVES HOSPITAL

Mrs Charlton Boyd, of John street, was dismissed from the Keenen Hospital, Saturday

HAS RHEUMATISM.

Mrs Ruth Wright, of South Lawn avenue, is suffering from an attack of rheumatism

RECEIVER'S SALE

In the District Court of the United States for the Southern District of Ohio, Eastern Division

In the matter of Alva E Reichley, bankrupt Cases No [illegible]

In pursuance of an order of sale from said court I will receive bids for the sale of stock of merchandise store fixtures, team of horses, harness and wagons, etc, taken as the property of said Alva E Reichley until Tuesday, February 8th, 1916, at 12 o'clock noon Appraisement may be seen by calling on the undersigned Will show stock to prospective buyers.

JOSEPH HAVERICK,
Receiver

6-8.

TOWN TALK

Thomas Hunnickhouse, of South Fourth street is spending the week-end as the guest of his aunt, Mrs. T H Ricketts, in Columbus

John Agnew, of Cleveland, is spending the week end as the guest of his mother, Mrs Agnew, on South Fourth street

Mrs Chester Lumm and little daughter, of Zanesville, are visiting at the home of her sister, Mrs George Shupe and family, on Locust street

Mrs Samuel Speck, of 1120 East Walnut street, is suffering from grip

Irvine Anderson, who is attending O S U, Columbus, is spending the week end at the home of his mother, Mrs C E Anderson, of South Fourth street

Miss Madge Parks, of Fresno, will leave Tuesday, for an extended stay with friends in Canton

Mrs H B Hay, of Walnut street, has returned home after a visit with friends in Fresno

Sam Cohen, a student at O S U, Columbus, is spending the week-end at his home in Coshocton.

YOUNG FUNERAL.

Funeral services for Mrs Nettie Young will be held this afternoon at 1:30 o'clock at the United Brethren church with Rev Davis in charge Thru a mistake the services were announced for Saturday Many of the friends gathered at the church

RETAILERS MEET

A meeting of the local division (retail men) of the Chamber of Commerce will be held Tuesday evening at 7 30 o'clock at the Chamber of Commerce rooms Important business will be taken up and a good attendance is desired

RETURNS HOME

Alva Davis, of Tyndall, returned Saturday to his home, after being employed at Cooperdale for the past two weeks assisting in the H S Jones grocery store

LEAVES HOSPITAL

Mrs Walter McClam was removed to her home on Chestnut street, Friday from the city hospital, following an operation a week ago performed by Dr. McClam Her condition is quite satisfactory, altho it will be some time before she will be fully recovered

Try an ad in the classified columns of the Tribune.

Speaking of the Weather

February and March bring weather conditions very trying to most people.

Colds, coughs, sore throat, tonsilitis, catarrh, bronchitis, pneumonia, are all prevalent.

These are all catarrhal conditions. All dependent upon the same cause, climatic changes. Sloppy weather underfoot. High winds, chilling blasts, changing from day to day. Thermometer dancing a jig. Barometer following suit.

All of the acute catarrhal conditions above referred to, call for

PE-RU-NA

They call loudly, too. If Peruna is neglected these catarrhal conditions are liable to become chronic. One bottle of Peruna used at the right time will save months, even years, of suffering and sickness.

THE PERUNA COMPANY
Columbus, . . Ohio
(Sold at all Drug Stores)

Willard STORAGE BATTERY

Keeping in Condition

A half-starved man can't work on an ice wagon. And a weak battery can't give good lighting and starting service. We're here to make weak batteries strong.

CROWTHERS AUTO SALES CO.

Free inspection of any battery at any time

"—that afternoon I sang 'Annie Laurie'—not with my own voice, but with my own feeling!"

MODEL K $300

The AEOLIAN-VOCALION

"THE PHONOGRAPH OF RICHER TONE THAT YOU CAN PLAY"

"I HAD stopped for a moment in a beautiful music wareroom—and on my journey to the door I paused.

"Some one was singing 'Annie Laurie' behind me, so sweetly, so touchingly, that I turned. I was listening *not* to the human voice as I had thought, but to the Aeolian-Vocalion, the new and greater phonograph which I had never heard till then.

"That was a wonderful moment for me! I was listening to a song whose depth of emotional appeal depends on the delivery of every tonal shade. And yet each tone was sounding so beautifully and with such a delicate significance, for all its richened quality, that the tears came to my eyes!

"So I found myself sitting before this newest type of phonograph, and the salesman was asking me, 'Would you not like to sing that song yourself?'

"I merely stared, for how could I sing it—I who have no voice but merely a deep feeling and love for beautiful music? He smiled and passed me what he called the Graduola—a seemingly simple device operated by the fingers. He showed me how, with a graduated pressure upon it, I could fairly melt the tones away to an extremity of plaintive sweetness, or swell them forth so that they reflected every deep emotion this tender old song roused within me.

"That afternoon I sang 'Annie Laurie,' *not with my own voice but with my own feeling*—through the Graduola device which has revolutionized the phonograph."

AN INVITATION

We want you to hear this wonderful new phonograph, the Aeolian-Vocalion, for which we are sole representatives in this city. So we invite you to our store. One of our demonstrators will be pleased to play for you any selections you may wish to hear. You will incur no obligation by coming.

Compton-Price Piano Co.

Prices from $35 up.

"For forty years Coshocton's biggest and best Music Store"

Do You Know That

NEXT FRIDAY

is Thomas A. Edison's Birthday?

We want you to know more about Edison and his favorite invention, Music's Re-Creation.

On Friday, February the Eleventh, Mr. Edison will be sixty-nine years old. We are planning to observe this day fittingly.

We want you to join us in honoring Edison.

We are going to give an

Edison Birthday Recital

During this Recital a short talk will be given on "Edison, His Life and His Favorite Invention."

You are cordially invited to attend these exercises on Edison's Sixty-ninth Birthday.

STEVENSON BROS.

"Coshocton's Leading Piano Store"

NEWSPAPER ARCHIVE®

COSHOCTON MORNING TRIBUNE
An Independent Daily Newspaper

Entered as second class mail matter at the postoffice at Coshocton, O., under the Act of March 3, 1879.

Resolutions and obituaries are charged for at the rate of 25 cents an inch; cards of thanks at 5 cents a line.

Eastern Representative—Robert E. Ward, Brunswick Building, New York.

Western Representative—Robert E. Ward, Advertising Building, Chicago.

Published every morning except Monday by THE TRIBUNE COMPANY, 115 North Sixth Street, Coshocton, Ohio.

The Tribune is served by The American Press Association, The United Press and The International Syndicate.

Members of the A. N. P. A., Gilt Edge List, and Ohio Select List.

SUBSCRIPTION RATES

By Carrier, a week......... 10c || By Mail, a month..........25c
By Carrier, a year..........$5.00 || By Mail, a year $3.00

All mail subscriptions are payable in advance and paper stops on expiration. This is to comply with postoffice rulings and there will be no deviation therefrom.

Communications must be signed by the authors, written on one side of the paper only, and shall not be in excess of 400 words. The paper reserves the right to reject such communications as it sees fit.

The circulation of The Morning Tribune from Apr. 1, 1914, to Apr. 1, 1915 has been audited by THE AUDIT BUREAU OF CIRCULATIONS and the figures verified under date of July 10, 1915.

THE STONE THE BUILDERS REJECTED

Webster defines a fool as "A person deficient in judgment; one who acts absurdly or stupidly or pursues a course contrary to the dictates of wisdom." The same authority defines a fanatic as "A person affected by excessive enthusiasm; one who indulges in wild and extravagant notions."

These definitions are doubtless all right, but the trouble is that it is easier to make an abstract definition than it is to make a concrete application of the word defined. It is easy to say a man is "deficient in judgment"—a fool—or that he is "affected by excessive enthusiasm"—a fanatic—but before you accept the verdict you naturally want to gain the viewpoint of the man who applies the term and see if it coincides with yours.

And then, too, the fools and fanatics of one age have the unhappy faculty of being the heroes of the next. More than half the population of this country in our grandfathers' day denominated William Lloyd Garrison a fool and Wendell Phillips a fanatic—as they doubtless were—but even the brief space which has intervened since they lived and taught has sufficed to gather their names into the list of America's immortals.

Perhaps the biggest fool of those days, judged by the then existing standards, was old John Brown. He performed a fool's deed and met the fate of the rashest of fools. But from the foot of his dishonored gallows started a movement which swept slavery from a continent and for four years the feet of a million men in blue kept step to the song:

"John Brown's body lies a-mouldering in the grave,
But his soul goes marching on!"

And so on back thru the ages to the One who, in his time was accounted the greatest fanatic and visionary of them all; the One whom the strong-minded, hard-headed folks today still denounce as "impractical" and "untrustworthy" in "worldly affairs;" the One whose teachings are pronounced as "all right in theory, but impossible of application in the modern world of business."

In every age the Accepted Order has cried down change. Those mighty and unjust institutions of each age are regarded by the "best people" as immovable and enduring with their roots deeply implanted in the earth. But some "fool" comes along and assails the wrong in spite of the warnings of statesmen, the ridicule of churchmen and philosophers, the scorn of the Vested Interests and the revilings of the ignorant mobs.

Only a "fool" would tackle the problems which came to a Luther, a Savonarola, a Columbus, a Washington. But in the end it is the faulty judgment of the fool, the zealous enthusiasm of the fanatic that has accomplished all the great things of the past and before whose mighty deeds their traducers stand as pigmies.

So, in our own times, while accepting standard definitions, they who are wise are careful in their application. According to the solemn assurances of every newspaper file for the last twenty years in New York, Chicago and in all the larger cities of this country, Mr Bryan has been denounced as the greatest fool, the most incurable fanatic of our times.

Perhaps he is. So, too, may Mr Ford be open to the same imputation. But who knows. The scroll of History may record an entirely different judgment. The mutations of fate are beyond human comprehension. That which is despised, that which is foolish, that which is of little value today may become the cherished monument of human wisdom and endeavor tomorrow.

"The stone which the builders rejected is become the head of the corner."

THE STORM
By Walt Mason

I lie in bed [illegible] the storm is voting on its path, and I secure and snug [illegible] can laugh to scorn its wrath. The snow is drifting on the ground, the tall trees bend and shake, the wind is shrieking [illegible] that has the stomach-ache. The pipes are freezing [illegible] and in the bathroom, too, and in the [illegible] have to fix a few. 'Tis pleasant, [illegible] hear the tempest roar, to hear it wailing overhead, and pounding at the door, to know the cellar's full of coal, the larder stocked with bread, so let the black northwester [illegible]. You labored when the signs were right, [illegible] you brought your wages home at night, and gave them to the frau. She put the money safe away [illegible] the bills, and now when storm fiends are at play, your breast with rapture thrills. Oh, happy is the man who saves his coin on sunny days, then when the weather misbehaves, a whoop-la he can raise.

WALT MASON

NOTABLE BIRTHDAYS TODAY
Feb. 6.

Alexander Felix Joseph Ribot, the French statesman, who is directing the finance of the war, is 74 years old today. For over forty years, Ribot has been active in the political life of France and has held the most important offices in the government. He has been Minister of Foreign Affairs, Prime Minister, Minister of the Interior, and Minister of Finance. The Franco-Russian alliance was brot about by Ribot, and he had a large share in achieving the entente with England. M. Ribot was born at St. Omar, in France, on Feb. 7, 1842. He became a lawyer, and attracted attention by his phenomenal success. He gave much of his attention to the building of the modern French nation, and no man in France is better versed in French diplomacy. His experience has been so wide that he was called to the fore a year ago to handle the financial crisis of the Republic. As a loyal, unselfish and noble supporter of the government, he is trusted as few men have ever been in public periods of unrest and danger. He was the dean of the financiers of the Allies who gathered in Paris a year ago and arranged for the financing of the war. M. Ribot has visited America several times, and he married an American woman, Miss Minnie Burch, daughter of a Chicago banker.

Hon. Daniel F. Lafean, Congressman from Pennsylvania, 55 years old today.

Robert Bruce Mantell, prominent American actor, 62 years old today.

Hon. Robert J. Gamble, former U. S. Senator from South Dakota 65 years old today.

Brig. Gen. David Watson, Quebec editor who has won high war honors in Europe, 47 years old today.

Dr. William C. Farabee, orator of the University Museum, Philadelphia, 51 today.

Patrick J. Moran, manager of the Philadelphia National League team, 40 today.

THIS DATE IN HISTORY
Feb. 6.

1812—Birthday of Charles Dickens, great English novelist. Died 1870.

1862—Harpers Ferry, Va., was burnt by federal officers to dispose snipers.

1878—British fleet went to check Russian operations at Constantinople.

1885—Anarchists beheaded in Germany.

1886—Archbishop Gibbons created a Cardinal.

1892—Hotel Royal, in New York, burnt, and sixty lives lost.

1893—First telephone communication between New York and Boston.

1904—Beginning of great Baltimore fire that destroyed main part of the city.

1913—Shoe Last Trust agreed to dissolve in compliance with government's demands.

1915 — Lackawanna railroad successfully establishes wireless communication between moving trains.

1915—THE WAR

Russians continue drive against the Austrians and report important successes.

Russians crossed River Rawka, penetrating German front west of Warsaw.

Artillery duel on Western front.

Local Market Will Fluctuate

In accordance with the insistent demands of county farmers who alleged that while local millers were quick to note a slump in wheat markets in other cities, they were somewhat slow in acting when those markets were strong, millers of Coshocton and Roscoe have decided to follow the Toledo market closely and each rise or fall in prices there amounting to two cents or more will cause a corresponding change here. The wheat market, due to the commandeering of the British government and speculation has been extremely erratic and fluctuates rapidly.

Has Shoulder Dislocated

William Lower, aged 65, of near Helmick, dislocated his right shoulder early Saturday morning when he slipped and fell. He was attended at his home and last night was said to be resting easily.

RICHARDSON

(Continued From Page 1.)

the supervision of the work.

Safety-Service Director Ashman, City Solicitor Ely, Attorney Merrell and a representative of the Kissner firm spent several hours in conference with members of the state bureau of public accounting Saturday in regard to the supplementary contract. An assistant attorney general was also present at the conference.

Tangle Cleared.

It will be remembered that the signing of the supplementary contract was brot to light a short time after the November election and since that time a serious legal tangle has perplexed city officials. In explaining the reasons for making the new agreement, which differed widely from the original contract, L. N. Staats stated before leaving office that the old agreement was unfair to the contracting firm on account of the fact that the firm had based its bid upon specifications prepared by Chester & Fleming. He stated that the specifications were incomplete and that changes advised by the inspecting engineer, John Hanlon, boosted the cost considerably.

A Lump Bid.

Kissner & Son bid $35,652 on the contract. The bid was lump, while the supplementary contract provided for a scale in payment for extra work. This extra work, it was claimed by present city officials, was provided for in the original contract.

It is probable that at the next meeting of council, February 14, Safety-Service Director Ashman will be authorized to employ a representative of the firm of Chester & Fleming to complete supervision of the work.

It was intimated at the last council meeting that suit against the city may be brot by Kissner & Son unless the supplementary contract is carried out.

TAPS SOUNDED

(Continued From Page 1.)

bellion. He was wounded in the battle of Stony Creek.

Following his return from the war he was united in marriage with Miss Sarah Kinney, of Dresden in 1869, and the home was established at Frazeysburg where they resided for two years. The family then removed to Columbus where the home was made until 1897, when Mr. Miller and his family removed to Coshocton where the home has since been located.

Seven children were born to this union, six of whom survive. They are John E Miller and William H. Miller, of Columbus, Frank, Charles and Lillian Miller and Mrs. James Ogle, of Coshocton.

One sister, Mrs. Joseph Love, Locust street, and a brother, George Miller, who resides in the west, also survive. Since the death of his wife, five years ago, his daughter, Mrs. James Ogle and family have resided at the family home with Mr. Miller. Until stricken with uremic poisoning and dropsy about a year ago, Mr. Miller had never been ill, but since that time his condition rapidly grew weaker until death came. Until forced to retire owing to failing health Mr. Miller engaged in carpenter work.

In addition to the above mentioned members of the family, Mr Miller leaves nine grandchildren and two great-grandchildren.

Funeral services will be held at the late home at 1527 East Main street Monday afternoon at 1:30 o'clock in charge of Rev. C. C. Ervin. Interment will be made at Oak Ridge cemetery. Members of the local Odd Fellows lodge will act as pall-bearers.

HOME FROM SPRINGS

Mrs. Howard Wolfe, of South Fourth street, returned Saturday to her home from Magnetic Springs, where she has been undergoing treatment for rheumatism. She will remain here a few days before returning to continue the treatment.

STRICKEN BY PARALYSIS

Mrs. Elizabeth A. Lyons, of South Fourth street, is in a critical condition following a stroke of paralysis, suffered a few days ago. Mrs Lyons makes her home with her niece, Mrs. R M Love.

Censorship Board rejected "UNDINE" three times. At Cinderella Today.

Dependable Goods At The Dependable Store

CONTINUED THIS WEEK

OVERCOATS

$1.00

OVER HALF PRICE

SUITS

ONE-THIRD OFF

THE BUCKEYE

LARGEST—BECAUSE BEST

COME WITH THE CROWDS TO THE BUSY STORE

ARBITRATION

(Continued From Page 1.)

that the situation was not one which called for haste.

There was an undertone of expectation that the two governments would be able to find common ground for agreement and Berlin's reply has not made the situation any more serious.

Apparently the stumbling block of the situation is the word "illegal" as differently interpreted in this country and Germany. The Berlin government's answer is said in high circles to propose instead of a flat admission of illegality of the method of submarine warfare in sinking the liner, the acceptance of liability for the loss of neutral lives, which Germany hopes will satisfy the United States and still not bind Germany from continuing the submarine campaign.

Nothing has been given out here officially regarding the rumor of a proposition to submit the case to a board of neutrals.

PHONAGRAPH

(Continued From Page 1.)

mental stages, the concept of Mr. Price possessed better volume and a truer reproduction of the voice than the other instrument.

On The Market

Mr. Price declared that the instrument that he was now experimenting with could be placed on the market at $50 and that larger sizes would be manufactured at prices ranging from $75 to $100, and that on Monday the local piano factory would begin the manufacture of the instrument with an output of at least ten a day.

Last Rites For Miss Dininger

Funeral services for Miss Myrtle Dininger, aged 29, who died Saturday morning at the home of her sister, Mrs. Frank Shannon, of Spring Mountain, will be held at the latter's home Sunday afternoon at two o'clock. The obsequies will be private. Interment will be made in the Spring Mountain cemetery.

Miss Dininger had made her home with another sister, Mrs. Ed. D. Hagelbarger, of Brink Haven. Some time ago she came for a visit with her sister at Spring Mountain and while there was taken ill and was unable to be removed to her home. Pleural pneumonia developed and resulted in death.

NOT IMPROVED.

Lemuel Crown, of South Seventh street, who has been in a serious condition, suffering from a complication of diseases, for several weeks, is unimproved.

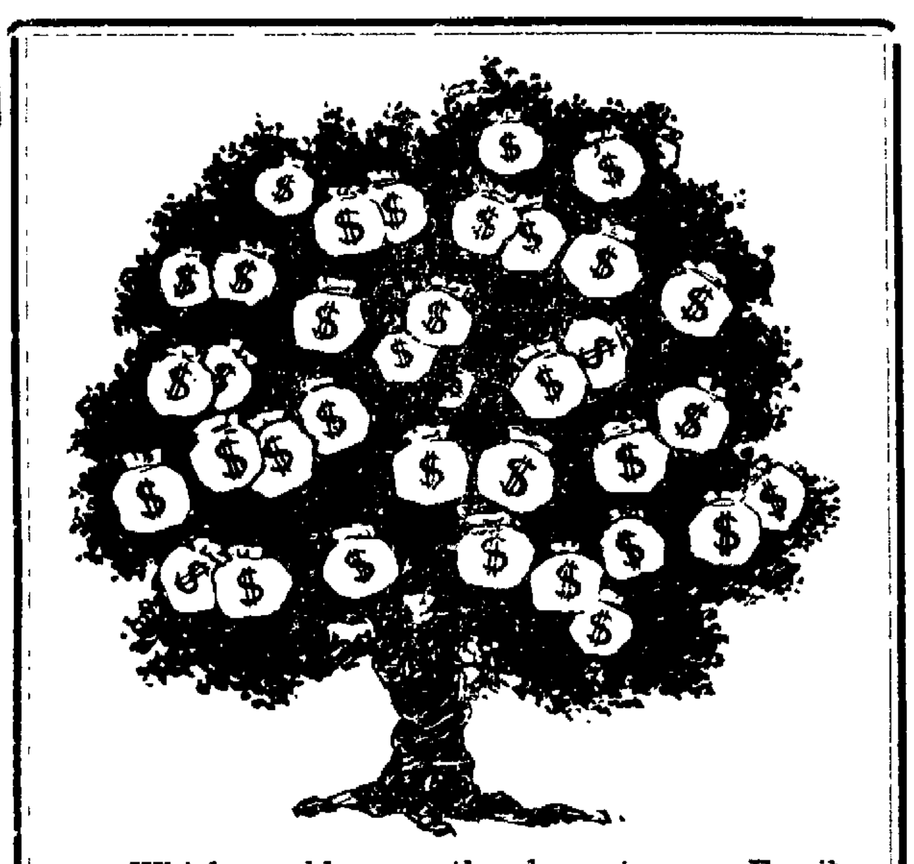

Which would you rather leave to your Family, Wife, or Child; a BASKET of FRUIT or a FRUIT TREE?

Life Income Policies Produce Steady Incomes

Would your Present Life Insurance, combined with your other property, Yield to your Family in the Event of Your Death, an Income Sufficient for their Support?

You can arrive at the answer by filling in the following form.

My Present Life Insurance ($. ....) invested at 5 per cent would yield annually..............$
My other investments, in the event of my death would yield approximately ....$
TOTAL $
Minimum Annual Expense necessary to maintain family after my death ....$
Difference ....$

The Life Income Policy will enable you to provide this additional income at a very moderate annual cost.

Without binding myself to any action, I shall be glad to receive information regarding Monthly Insurance in your Company.

Year Month Day

I was born ....
and I would like information concerning an income for life
.... born ....
(wife, daughter, mother, son, etc.)
Signed ....
Address ....
....

Fill in the lower coupon, and if mailed to me it will receive prompt attention.

J. E. FOSTER
General Agent

NewspaperARCHIVE® NewspaperARCHIVE®

WANTED.

WANTED—To rent or buy a good grain or stock farm. Immediate reply solicited. Address "Farm" care Tribune.

WANTED—All kinds of enamel work. We do baking enamel of all colors, work guaranteed, such as bicycle frames, steel fishing rods and trays. Fred Dexter, 130 Hickory St.

WANTED—To buy a rug 9 x 12. Must be in good condition. Call Bell phone, 647.

WANTED—Housework. Prefer to go home at nights. 415 S. 5th St. Citizens phone 188-B.

WANTED—One good second hand buggy. It must be good. Call 536 Bell phone.

WANTED

A niche to fill. Am young man, 24, and wish to make connections in Coshocton. Could make small investment. Have had good business training and practical advertising experience. Say something; anything. Address "Alert" care Tribune.

WANTED—You to know that I do all kinds of plumbing and gas fitting and handle a complete line of plumbing and gas supplies. Prompt service, prices reasonable. Both phones. Paul B. Davis

Help Wanted-Male

WANTED — BOYS AND MEN TO WORK INSIDE FACTORY. APPLY AT OFFICE OF COSHOCTON GLASS CO.

MEN-WOMEN, WANTED—$75 month. Government Jobs. Vacancies constantly. Write for list positions now obtainable. Franklin Institute, Dep't, 322 L, Rochester, N. Y.

WANTED—First class machinists on lathes, planer, shapers, milling machines and slotters for day and night turn. Buckeye Engine Company, Salem, Ohio.

WANTED—Middle aged, single man to work on farm by year. Must be sober and honest. Right place for right man. Address 552 Care Tribune.

FOR SALE—Miscellaneous

FOR SALE—Six-cylinder, 60 horse power Winton automobile. Has run only 3000 miles and in first class condition. Bargain if sold within ten days. Address Box S, this office.

FOR SALE—A Columbia graphaphone and 30 records. A $60 outfit for sale cheap if sold at once. Call Citz. phone 420-A or call between the hours of six and seven at 226 S. 7th St.

FOR SALE—Lots on Kenilworth, Vine, Elm or Orange streets. $350.00 up. See J. A. Hesket, 539 Cambridge St.

FOR SALE—A birdsell, one horse wagon, also a light spring wagon suitable for a delivery wagon. Nick Randles, Roscoe, O.

FOR SALE—One restaurant. Inquire of W. H. McCleary at Mecca Hotel.

FOR SALE—One coal heater and 1 gas cook stove. Both good as new. Cheap if sold at once. Inquire Wm. Bailey, 122 W. Locust St.

FOR SALE—Half car load Lion fence, will sell while it lasts for less than the price to me by car load. Wanted to buy a Gander. Hiland Farm, J. E. Hamilton, No. 3, Fresno, O. Bell phone 12-W-4.

FOR SALE—Gas or gasoline engine, 8 H. P., in good condition Will sell cheap as I am installing electric motor. Ben Charnock, West Lafayette.

FOR SALE—20 white oak trees and a fresh cow. Write to Box 61, Route 2, Fresno, O.

FOR SALE—Recleaned 1914 grown clover seed. $12 per bushel. W. F. Sharples, Warsaw, O Citz phone 81.

FOR SALE—One double set of heavy work harness complete, good as new. Inquire at Abe McConnell's Feed Barn, Second St.

Corder, The Plumber. Both Phones.

Help Wanted-Female

WANTED—School girl about 12 or 13 years of age to assist with house work and care of 2 children after school hours. Prefer a girl that will stay all night. Mrs. Otto Bries, 429 North Eighth street.

WANTED—Girls. We shall install additional machines within the next two weeks and will have places for some more girls to sew gloves. Steady employment. Apply soon.
The Coshocton Glove Co.

Public Sales

PUBLIC SALE

At West Lafayette, O., Wednesday, February 9th, 1916.

Having sold my farm, I, the undersigned, will offer at public auction the following described property, to-wit:

1 pair match mules, coming one-year old, weight 1300 lbs.

1 pair match mules, coming two-year-old, weight 2000 lbs.

1 gray mare, 12 years old, with foal, weight 1600 lbs.

1 2-year-old colt, weight 1400 lbs

1 black road mare, 5 years old, weight 1200 lbs.

1 pair draft horses, weight 300 lbs.

1 bay driving horse, 11 years old, family broke, weight 1100 lbs.

4 2-year-old steers, good ones.

1 yearling steer.

1 Guernsey cow, fresh April 1st

1 Standard Bred Jersey cow.

1 mother pig, 8 shoats.

600 bushels corn, 10 ton clover hay, 20 shocks corn fodder, a few ton of baled straw.

Farm Implements—1 double riding plow, 1 buoer, 1 hay rake, 1 hay tedder, 1 2-horse grain drill, 1 hay loader, 2 farm wagons, 2 sets farm harness, 1 mowing machine, 1 grain drill, 1 truck disc, 1 pin sled, 1 Black Hawk Corn Planter, 1 manure spreader, 2 sets team harness.

Many other articles too numerous to mention.

Sale to begin at 10 o'clock. Lunch on the grounds.

TERMS—All sums under $5.00 cash, over this amount 6 months credit with two approved securities.

GEORGE McGREGOR.
E. A. Leighninger, Clerk
N. W. Barrett, Auctioneer.

POULTRY

FOR SALE—One Giant Carneau male pigeon. Cheap. Donald Denman, 307 S. 3rd St.

MONEY AND THE HOME.

How One Family Solved the Difficult Financial Problem.

In the American Magazine a contributor tells how he and his wife have solved the problem of domestic expenses.

"When my wife and I were first married," he says, "we experienced some difficulty in the handling of my salary. My wife would often want little things and would hesitate to ask me for the money, fearing that I would think them silly. Again, she would need clothes occasionally and would not wish to ask for them, believing that either I could not afford them or would think her extravagant. Often I would see things that I desired, but many times would not buy them because I could not afford to spend a like amount on her.

"So we devised a method of dividing the money. Upon receiving my salary twice a month I pay whatever household bills that are on hand, such as rent, coal, groceries, light, etc. The balance I divide, giving half to my wife and retaining the other half myself. Then we each pay half the daily incidental expenses of the house, being very exact, even to the purchase of a yeast cake. Personal expenses, such as clothes, car fares, etc., we each pay from our own halves. If we go out for a day's pleasure I pay the bills, and upon our return I figure what I have spent, and my wife pays me her half. Thus each of us has half my salary, each pays half of the household expenses, and each has half of the balance for his own use."

A Hater of Newspapers.

An Austrian army officer who died some years ago left the whole of his fortune to a nephew on the condition that he should never read a newspaper. The will stated that this nephew, who held a post in a government office, was too fond of reading newspapers—a habit which the testator considered most pernicious. Three trustees were appointed to keep a watch over the heir, and in the event of a single infringement of the prohibitory clause the fortune was to be distributed among other members of the family.

For Rent-For Sale

FOR SALE.

Five roomed house in The Board of Trade Second Addition. Water, toilet, gas. Price $1000, $200.00 cash, balance payable $10.00 per month.

Six roomed house on 12th St., bath, furnace, hard wood floors, modern conveniences. $2450.00.

Seven roomed house, Kenilworth Ave., furnace, bath, gas, electric light, good barn, garage, everything up to date, only $2,700.00.

Dr. Boone residence, 915 Walnut St., fine location, eight rooms, bath, furnace, modern conveniences. Owner very anxious to sell. Don't overlook this as it will go at a bargain

Six roomed house, 523 South Seventh St., furnace, bath, hard wood floors, modern conveniences.

Eight roomed house, 614 Wilson Ave, lot 40 x 196. Price $2500.00.

Seven roomed house on McClain Ave., bath, furnace.

Fine pressed brick residence, South Fourth St, bath, hard wood floors, hot water heat, modern conveniences. Large lot.

The above are a few of our very large list of properties. If you want to buy, call at our office and let us show you what we have.

SNYDER & SENFT,
The Real Estate Firm That Does The Business.

FOR RENT—7 room house at 1207 Kenilworth Ave Modern conveniences. Gas and electric light. Garage. Inquire S. H. Nicholas. Citz. phone 255 or No. 2.

FOR SALE—Six room house in good repair at 1021 Kenilworth avenue. Can give possession February 1. Inquire 333 McClain avenue; Citz. phone 368-B.

FOR SALE—Good 5 roomed house, large lot, fruit. Good cellar and cistern in Roscoe. Inquire at 517 S. 10th St., Coshocton, O.

FOR SALE—New modern seven room house. Gas and electricity. Laundry in basement. Inquire 669 Vine St. Bell phone 575.

FOR RENT—Aparement in Gourley building. All modern conveniences. Apply Gray Hdwe. Co.

FOR SALE—House and lot, 429 South Third St. Seven rooms, furnace, bath, large lot, stable. A. T. Richereck, 429 S. 3rd St.

FOR SALE—60 quart home canned fruit, 4 parlor chairs, 1 settee, 1 stand, 1 walnut bed stead. Edgar Besst, 622 S. 7th St.

FOR RENT—7 room house on South Fourth St. City heat,—all modern conveniences. Inquire Mrs. Theo. Agnew, 236 S. 4th St. Citz. phone 779.

FOR SALE—At the right price, 6 room house, modernly improved, cor. lot, 41 by 125, Fair St. and Cassingham Ave. Inquire 624 Poplar St. W. M. McCoy.

FOR SALE—Outfit for light housekeeping, will sell any article singly, or the full outfit at a bargain. Inquire 413 N. 8th-st or Bell phone No. 767.

FOR RENT—5 room house, 241 S. 5th St. Call Citz. phone 187.

Lost and Found

LOST—German Silver Mesh bag between South Lawn cemetery and South Seventh street. Contained about $13. Finder please leave at this office or 418 South Seventh street. Reward.

LOST—Nose glasses in a case on which was Dr. C. M. Neldon's name. Finder please call Dr. F. M. Marshall.

LOST—Yellow female collie dog. Finder notify R. L. English, R. F. D. No. 5.

LIVE STOCK

FOR SALE—A heifer, half Jersey, fresh this spring. Inquire Elson Lower, Fair St., near Nash's Greenhouse.

FOR SALE—Holstein bull calf, almost pure white, good breed. Also 1 male airedale terrier, 6 months old. Both eligible to registry. C. E. Aronhalt, Bell phone 102-1 ring.

Miscellaneous

NOTICE

Morse recommends the Toric Lens to all wearers of Eyeglasses, optically better in every way. We keep a record of your prescription and can duplicate your broken glasses. Otis G. Morse, Optometrist. Ricketts Block, opposite Court House, Coshocton, Ohio.

GENERAL AUCTIONEERING—Graduate of the Jones National School of Auctioneering, Chicago, Ill. Your patronage solicited. Bell phone 23 W. West Lafayette, O. Wm. O. Emerson, Isleta, O.

SAFETY FIRST

To keep your land free from diseases and infection. Call the Coshocton Rendering Co. We will move free of charge all dead animals. Citz. phone 831-Y.

NOTICE.

When Hungry try the Locust street Boarding House. Home Cooking and Baking like mother used to make. Prices reasonable. Bell phone 620.

NOTICE—Will move stock of salt, feed, etc., to new location soon. Salt $1.20 and hog meal cheap next 6 days to reduce stock. R. C. Bantum, Warsaw,

COTTON WOOD—We will pay you $6.00 per cord, six inches in diameter and up, cut in 36 inch lengths, delivered to our factory. North Third St., Coshocton, O. Must have wood at once. The American Wood Shredding Co.

Fresh Lettuce, lb.	15c
Fresh Eggs, doz.	28c
Lima Beans, lb.	8c
Navy Beans, lb.	8c
Fancy Rice, lb.	8c
Bulk Coffee, lb.	15c
Old Reliable Coffee, lb.	25c
Apple Jelly, lb.	5c
Pears, can	7c
Oil Sardines, 6 boxes	25c
Egg Noodles, box	5c
Oscar Sauce, jar	22c
Salmon, can	10c
Fancy Olives, 35c jar	25c
Catsup, bottle	4c
Crackers, lb. by the box	7c
Gas Mantles, 3 for	25c
Toilet Paper, 3 rolls	10c
Toilet Soap, 2-5c cakes	5c
Grape Fruit, each	5c
Large Fancy Naval Oranges, doz.	40c
Heinz Baked Beans, can	14c
Peas, Corn, Kraut and Hominy, can	9c

Alive or Dressed Chickens
KING & ZERBE
Both phones—Free delivery

Any intelligent person may earn a good, steady income corresponding for newspapers. We suggest subjects. No experience required. Correspondents' Press Bureau, Washington, D. C.

PHILADELPHIA SHOE REPAIRING

First class work guaranteed, best oak leather used, lowest prices. Give us a trial. William Abramson, proprietor. Men's half soled and heels, 75c; Ladies' half soled and heels, 50c; Men's rubber heels, 35c; Ladies' rubber heels 30c. 107 N. 2nd. street, Coshocton, Ohio.

LADIES—Would you like a powder that will not rub off, that is not visible and imparting a clear, velvety complexion? Try Cream of Roses Money back if not pleased. Page & Lorenz.

NOTICE—The Conesville Dancing club will give a dance at the town hall Feb. 12. Ladies free. Gents 25c at door, 25c to dance.

Rooms for Rent

FOR RENT—Three rooms for light housekeeping in Hesket brick house. Inquire 608 Citizens phone.

ROOMS FOR RENT—In Frew building. Suitable for some kinds of business or offices. They are large, well lighted and ventilated front rooms, with heat. McConnell & Karr, Agents.

FOR RENT Three unfurnished rooms and bath. Rent reasonable at 231 N. 5th St. One square and a half from Main St.

FOR RENT Furnished rooms with conveniences, private entrance, 212 South Eighth street, first door south of Fire Station

Subscribe for the Tribune.

FARM BUYERS

Take Notice.

We have sold some $40,000 worth of farms within the last few days. Have a number of propositions pending. The time of year is here when owners will make an effort to make prices interesting. If you are in the market for a farm, call on us at once. There are a number of farms in the list you might be interested in if you would investigate them.

Mention farms by number when writing.

1. 25 1-2 acres, new buildings, mostly hill, school near. Only 3 miles out. $2500.

2. 117 acres hill, fair condition, fair old buildings. Some coal. Price within reach of party with little capital.

3. 104 acres, nearly all rolling, good buildings, elegant country home. About 4 miles out on Keene road. Price interesting.

4. 129 acres fine hill land, good buildings, 2 barns. You will like this place. In West Bedford locality.

5. 200 acres first class hill, in sight of Coshocton, good buildings. Very suitable for dairying. Can be divided into small acreages and sold for big profit.

6. 38 1-2 acres, good small buildings, near town. A nice little farm home. $2700.

7. 100 acres hill, fair buildings, well watered. Mail delivery. In Millcreek township, near Mound. Only $22 per acre.

8. 10 acres, rolling, good small buildings, near West Lafayette. Price $1400.

9. 123 acres hill, land in good condition, timber to sell. In Wills Creek vicinity. Price $6000.

10. 225 acres rolling hill, modern home, big barn, near Keene. Ought to suit if big farm is desired. Price $50 acre.

11. 50 acres hill, new house and barn, in Clark township. Only $1400.

12. 65 acres, unimproved hill. Coal. Something for the man with few dollars.

13. 110 acres in Clark township, mostly rolling, plenty good buildings. Price $4000.

14. 114 acres, half nearly level, remainder hill, good old buildings. In West Lafayette direction. Price $70 acre.

15. 29 acres on Fresno-Coshocton road. All buildings. Useful little farm. Would consider small dwelling property in exchange in Coshocton. Price $1,850.

16. 60 acres, good up-land, 3 miles from Fresno. A cheap small farm. Only $1850.

17. 260 acres, part hill, part river bottom. Two sets of buildings, good general purpose farm. In West Lafayette locality. Price will be made interesting.

18. 7 acres near town, Warsaw road. A fine little suburban home. $2750.

19. 45 acres in Conesville vicinity. Dwelling and barn. Cheap home for $1000.

20. 60 acres in Wills Creek neighborhood. Coal bank, fair buildings. Just $1400.

21. 20 acres hill land with dwelling and 2 lots in New Moscow. Price $1600.

22. 181 acres hill, in Tiverton township. 2 dwellings, 2 barns. Good up-land. Not far from Walhonding. Price $8000.

23. 185 acres, part creek bottom, good buildings. A real general purpose farm and a money maker. Close to Trinway Price $8000.

24. 138 acres hill in Pearl locality, good buildings, timber to sell.

25. 159 acres hill, fair house, new barn. In Wills Creek locality. The Joseph Spring farm. Only $4000.

26. 2 1-2 acres with good buildings in Pleasant Valley. A truck farm. Price $2450.

27. 30 acres on Plainfield road. Good sound buildings. Only $55 per acre.

28. 65 acres, originally a part of No. 27. No buildings, will sell together if desired.

29. 100 acres rolling hill, sound house, big barn and silo. School on farm. Clark township. $30 per acre.

30. 7 acres, south of Wills Creek store. $350, will buy it.

31. 80 acres Lafayette township. Coal bank. Opportunity for party of little funds to get a start.

32. 55 acres nice land, close to Canal Lewisville. Be worth your while to investigate this place. Fine location.

33. 114 acres hill, Washington township. Buildings of all kind. Young orchard, mail service. A real good farm. Price only $3600.

34. 170 acres, well improved hill land, good big buildings. Main Coshocton-Millersburg road. $55 per acre.

35. 106 acres, good buildings. A little east of Keene. $5000.

36. 15 acres on brick road out of Roscoe. Can divide to suit purchaser.

37. 12 acres in Lafayette township. The price of a team of horses will buy it.

38. 152 acres, a real good hill farm, good big buildings, main road. Must be sold by April first. $6500, is not too much.

39. 130 acres. Good general purpose farm. Buildings O. K. Price $5500.

40. 120 acres, part bottom, good buildings. A general purpose farm. For sale to settle estate. On Big Run, Monroe township. Ask for price.

41. 115 acres mostly hill, good small buildings. Farm in good condition. Located along Canal between Coshocton and West Lafayette. Price $5000.

42. Have two or three thrifty country stores for sale. Anyone of them will bear investigation.

McConnell & Karr
Real Estate Agency.

FOR SALE.

1. 127 acres, hill land close to Warsaw-Divide to suit the purchaser. Buildings good, natural gas in home. Price right.

2. 100 acres, hill land, lays nice, buildings better than the average, 8 miles from a saloon, 3 miles from Warsaw. Price $40.00 per acre.

3. 40 acres, mostly run-bottom land, buildings plentiful including a silo. 2 miles out. Price $50.00 per acre.

4. 10 acres. Fruit and poultry farm, close to store, buildings fair. Price $500.00.

5. 40 acres, good hill and run-bottom land, buildings ordinary, level road to Coshocton. Price $1800.

Several town properties including residence and business rooms L. D. Bower Real Estate Agency, Warsaw, Ohio.

FOR SALE—Or trade for farm near Coshocton, 30 acres with coal mine in operation. 2 1-2 miles from town. Chas. Saxton, Gen. Del., Coshocton, O.

FOR QUICK SALE—30 acres in sight of Coshocton. Fine buildings, to rebuild would cost price of farm. An elegant suburban home. Possession given soon. Anxious to sell at once. For particulars see McConnell & Karr, Agents.

LICKING VALLEY FARM FOR SALE.

By order of the Probate Court of Licking County, the undersigned will offer for sale the estate of A. Hulshizer, deceased. This farm is known as the O. Bannon Farm, 1-4 mile north of St Louisville, on the Newark-Utica road This is an extra fine farm with every convenience, close to market.

A good 8 room house nicely arranged, well finished, good cellar, milk house and new wind pumps, joining double barn with driveway between mow room for 60 ton hay. Wagon sheds and crib room for 2500 bu. corn, implement shed for all machinery, building in good condition. A large sheep barn with 30 ton mow room, 3-4 acre young apple orchard, bearing 3rd crop, two acre in alfalfa, good stand 50 acre in wheat. 170 acre every foot tilable finest land in the valley, 30 acres in upland timber. 39 1-4 acres in upland pasture and creek on east end. The undersigned, will receive sealed bids on this farm up to March the 15th, 1916. The highest bidder gets the farm Easy terms to purchaser.

Appraised at $21,000.

A. S. Mitchel, Attorney,
Willaim Hulshizer, Executor.
Newark, Ohio.

Feb. 12, 19, 26; March 4.

SHERIFF'S SALE OF CHATTLE PROPERTY.

John L. Dickey, Plaintiff, George A. Craig, et al, Defendant, Court of Common Pleas, Coshocton County, Ohio: Case No 5423.

In pursuance of an Execution from said court to me directed in the above entitled action, I will expose to sale, at public auction, at John Wagers Livery barn at the rear of the City hall in Coshocton County, Ohio, on Saturday the 12th day of February, 1916 at 2 o'clock P. M., the following described Chattle property, One dark gray percheon Stallion four years old, weighing eighteen hundred lbs

Said horse appraised Eight Hundred Dollars.

Terms of Sale: Cash.

George Phation,
Sheriff Coshocton County, O.
Samuel H. Nicholas, Attorney.

A TELEPHONE CALL

By WILLIAM CHANDLER

It was 10 o'clock at night. I was sitting in an easy chair in my bedroom reading and smoking when I heard a ring at the telephone bell in the hall. Going there, I took up the receiver and placed it at my ear. I heard a remarkable confusion of sounds. The speaker at the phone was a woman, but there were others in the room, one of whom, a man, was shouting wildly. It was difficult to distinguish what the woman at the receiver was saying on account of the other voices, especially the shouter. I will give my dialogue over the phone as well as I can, with its interruptions:

Voice at Transmitter—Oh, my goodness gracious! He's slashing right and left! He's going to kill us all!

Voice of the Madman—Give 'em the bayonet! Rout 'em out of the trench! Hold on there! Save that gun! Good! Never mind—

I asked again and again for an address and finally got 175 Wash—

Man's Voice (not at transmitter)—Remember, men, that you are Canadians, and what you do today—

Voice at Transmitter—Do come! Will is delirious. He fancies that he is leading his company into—

Woman's Voice (not at transmitter)—Oh, heavens! He's got his sword!

I—Never mind who I am. Give me your street and number.

Voice at Transmitter—Oh, horrors!

I hung up the receiver, waited a few seconds, took it up again and called a cab—to come in a hurry. Then I went downstairs and out, walking in the direction from which I expected it. Seeing a vehicle coming at a gallop, I headed it off, got in and told the driver to take me to 175 Washington avenue. There was a Washington street in the city, but the voices I had heard came from refined persons, and Washington street was mostly taken up with shops and saloons.

I had some distance to go and shouted to the cabman to move faster. He came to a sudden stop, and I heard him speaking with a policeman, who had stopped him. I opened the door and told the policeman to get in with me, explaining why I wanted him. But he got on the box, permitting the driver to go as fast as he could get the horse to move.

I suppose we were ten minutes in making the distance. As soon as we reached the house I told the policeman that he would be expected to tackle an armed lunatic. He demurred, saying that he must telephone for assistance, and went off to a call box. I did not propose to wait for him and, going up the steps of a stone front house, rang the bell.

While I waited for assistance I heard sounds in the second story as I had heard them over the phone and above the din the lunatic's voice shouting:

"Line up there, men! Come on, you fellows, and fill these gaps! Now altogether! Forward!"

The front door was opened, and a young woman as white as a cloth appeared.

"I'm the party you got on the"—

My explanation was interrupted by sounds of steel slashing wood and the shrieks of women above. The girl, without a word, led me upstairs. While ascending I determined upon a plan of action. Whether it would avail anything I did not know. On reaching the upper hall I found a girl crouching. The door of a bedroom was wide open, and a man was inside hacking a post bedstead. His back was to me, so he did not see me.

"Retreat!" I shouted. "The general orders a retreat. We are flanked!"

The lunatic ceased to hack the bedposts and backed through the door into my arms. I seized both of his, taking his sword arm at the wrist. This I held as in a vise, for I was stronger than he.

And here the girl who had admitted me—I learned afterward that she was the one who had talked to me over the telephone—showed great presence of mind as well as pluck. Taking in the situation, at the risk of being stabbed she ran forward, clinched the lunatic's fist and dealt him a blow on the back of the hand holding the sword. The weapon dropped to the floor. The girl stooped, picked it up and, running to a window, threw it out.

I now got my arms over both the man's, pinning them to his side. I believed I could hold him till the arrival of the police, but it was not a pleasant job, and if he got away from me he might yet do some damage. I asked the girls if they could get a rope, and one of them went downstairs and brought up a clothesline. She tried to get it around the man's legs, but he kicked so that it was impossible. While we were struggling we heard a patrol wagon dash up at the door, and in another minute the lunatic was secured.

There were in the house his mother, an old woman, and two young ladies, his sisters. He had been fighting in Belgium, in command of his company, and had been wounded in the head.

Since that time he had acted strangely and had been invalided home. For awhile after his arrival he had behaved quite normally, but during the past few days had relapsed. His mother and sisters were intending to remove him to a sanitarium when he became violent.

I received their gratitude for my intervention, and I believe the policeman who waited to call assistance was dismissed from the force.

City subscribers should insist on a receipt from the carrier.

NEWSPAPER ARCHIVE® NEWSPAPER ARCHIVE®

DAILY MARKET REPORTS

EDWIN S. LEE, EMPIRE MILL

These prices are paid here for the following:

Wheat	$1.25
Corn, bu.	.70
Oats, bu.	.45
Rye	.70
The following are sold at the prices quoted:	
Flour, eight sack (98 lbs.)	.90
Oats, bu.	.55
Corn meal, 10-lb. sack	[illegible]
Corn, new	.80
Bran	1.30
Screenings, cwt.	1.30
Middlings	1.40
Cracked corn, cwt.	1.80
Chop, corn and oats, cwt.	1.80
Unbolted meal, cwt.	1.80
Mixed grain, cwt	1.80

POULTRY AND SEEDS.

Corrected by Chas. E. Lorens wholesale and retail dealer in poultry, seeds, wool, etc., Second street.

Paying Prices.

Chickens (young and old)	12c
Ducks, (colored)	11c
Ducks, (white)	12c
Turkeys	19c
Geese	11c
Retail Prices.	
Chickens (young and old)	15c
Geese	.14
Turkeys	23c
Dressed Turkeys	26c

SEEDS.

Medium clover	$12.50
Mammoth clover	$12.50
Sweet clover	$6.50
Alsike	$11.50
Alfalfa	$10.00@$11.50
Timothy, best quality	$4.00
Blue grass	$1.75

COSHOCTON PRODUCE.

Coshocton Groceries Are Paying These Prices For the Following:

Butter	.26
Eggs	.25
Potatoes	1.10
Lard	.11
Grocers are selling as follows:	
Butter	.32
Creamery butter	.36
Eggs	.28
Sugar, 25 lbs. sack	$1.60
Cabbage, lb.	.02
Lard, lb	.12½
New Potatoes	$1 30

CLEVELAND PRODUCE.

Butter.

Creamery, extra	33@33½
Fancy table dairy	22@22½
Eggs.	
Fresh gathered firsts	30c.
Seconds	22c
Cheese.	
American whole milk	18@18½
Swiss, fancy	27@28

LOCAL HOG MARKET

Corrected by Coshocton Provision Co.

Prime heavy	$7.35@7.50
Heavy mixed	$7 35@7.50
Heavy yorkers	$7 25@7 35
Light yorkers	$6.75@7 00
Roughs	$6.25@6 50
Stags	$5.25@5 50

COSHOCTON HAY AND SEED

A. H. Thomson & Son.

These prices are paid for the following:

Hay (loose), ton	$15.00
Hay (baled), ton	$15.00
Straw (baled), ton	$6.00
SELLING PRICES.	
Oil Meal	$2.10

TOLEDO GRAIN

Toledo, O., Feb. 5.—Wheat—Cash $1.36, May $1.39, July $1 29¼.

Corn—Cash 78c; May 79½c, July 80½c.

Oats—Cash 52½c, May 52½c July 49¾c

Rye—No. 2, $1.

Cloverseed—Prime cash and February $13; March $12 42½.

Alsike—Prime cash and Feb $10.30; March $10 35

Timothy—Prime cash and Feb $3.75; March $3.80.

ELGIN BUTTER

Elgin, Ill., Feb 5.—Butter—Receipts 30 tubs at 30, 50 tubs at 30½c

Try an ad in the classified columns of the Tribune.

SUPERIOR TO COPAIBA & INJECTIONS
SANTAL MIDY
RELIEVES IN 24 HOURS
No Nausea in Print

LIVE STOCK.

Pittsburg.

Pittsburg, Pa., Feb. 5.—Cattle—Receipts light; market steady, choice fat steers 1200 lbs and over, $8.40@8 65, good to choice fat steers, 1200 lbs or over, $8-25@8 40; fair to good fat steers 1200 lbs or over $7.75@8 15; fair weight steers $7 25@7.65, fat butcher steers, 1100 to 1200 lbs, $7 50@8, fair to good heifers $6 25@6 65; good to choice cows $5 50@6 50; fair to good bulls $5 75@6.25; common to fair $4 50@5.50.

Hogs—Receipts 20,000 head, market is steady; heavies $8 60 heavy Yorkers $8.50@8.55; light Yorkers $8@8.25, pigs $7 25@7.50.

Sheep and Lambs—Receipts 100 head; market steady; top sheep $8 25, top lambs $11.40.

Calves—Receipts 50 heads, market is steady; top $12.

Cleveland.

Cleveland, Ohio, Feb 5.—Cattle—Receipts 100 head, market is steady, choice fat steers $7.50@8, fair to good butchers steers $5.75@6.50; good to choice heifers $6@7; good butcher bulls $5.-75@7; fair to good cows $5.25@6 50, milchers and springers $40@55.

Calves—Receipts 50 head; market steady.

Hogs—Receipts 1000 head, market is strong; Yorkers, mixed, heavies, mediums and light $8.25@8.40; roughs $7.35, stags $5 75

Sheep and Lambs—Receipts 500 head, market strong, good to choice lambs $10.85@11, fair to good $8 50@9 50.

East Buffalo.

East Buffalo, N. Y, Feb. 5.—Cattle—Receipts 100; market firm

Veals—Receipts 50 head, market active and steady; $4@12.75

Hogs—Receipts 4000 head, market active, heavy and mixed $8 60; yorkers $8@8 60; pigs $7.-25@7 75; roughs $7.25@7.40, stags $4 50@5 75

Sheep and Lambs—Receipts 600 head, market active, lambs $7.50@11.65; yearlings $6.50@10 25; wethers $8@8 25; ewes $1@7 75; sheep, mixed $7 75@8.

BOSTON WOOL

Boston, Mass, Feb 5.—The Commercial Bulletin quotes wool as follows:

Ohio and Pennsylvania Fleeces—Delaine washed 36c, half blood combing 35@36c; three-eighths blood combing 39@40c; delaine unwashed 33c. Michigan and New York Fleeces—Fine unwashed 26@26 1-2c, delaine unwashed 29@30c; half blood unwashed 33@34c; three-eighths blood unwashed 39c Wisconsin and Missouri—Quarter blood 37 1-2@38c; three-eighths blood 38@38 1-2c; half blood 32@33c. Kentucky and Similar—Half blood unwashed 36@37c; three-eighths unwashed 40@41c. Scoured—Texas. Fine 12 months 68@70c; fine eight months 60@62c California Northern 66@68c; middle county 62@64c; southern 55@57c. Oregon: Eastern No. 1 staple 75c; eastern clothing 70@72c; Valley No. 1, 60@62c. Territory: Fine staple 77@78c; fine medium staple 74@75c; fine clothing 72@74c; fine medium clothing 70c; half-blood combing 75; three-eighths blood combing 70@72c Pulled—Extra 78@80c; AA 75@78c; fine A 70@72c; A supers 65@68c.

Censorship Board rejected "UNDINE" three times. At Cinderella Today.

Borrowing Time.

"Is your mamma at home?" asked a caller of five-year-old Lola, who answered the bell.

"No, ma'am," answered the small miss. "She went out to get some time."

"To get some time?" echoed the caller.

"Yes, ma'am," replied Lola. "She said she was going over to one of the neighbors for a minute."—New York Globe.

Curious.

"I don't feel well," remarked the head of the firm as he took off his coat in the office, preparatory to settling down at his desk. "The trouble with me is that I haven't slept a bit lately. I don't feel well unless I've slept."

"That's the same way with me," replied his partner. "In fact, I think I feel best of all when I'm sound asleep."

TAKE ROOSEVELT! MOOSE TO DEMAND

But the Best Guess Is That the Republicans Will Refuse.

HUGHES MAY NOT ACCEPT.

Leaders See Little Hope of Inducing the Supreme Court Justice to Allow His Name to Be Considered and Will Not Support Any One Whom Roosevelt Would Name.

By ARTHUR W. DUNN.

Washington, Feb 5.—[Special]—Quite a number of Republicans are convinced that Roosevelt is really a candidate for the Republican nomination. In fact, they know from their talk with leading Progressives that these men will be at Chicago with a considerable show of strength and with a demand that Roosevelt or some one named by Roosevelt shall be nominated by the Republicans, otherwise Progressive opposition is threatened.

As it simmers down now it means Roosevelt, for these same Progressive leaders feel that they have assurance that when it comes to close quarters Justice Hughes is going to make it plain that he will not allow his name to be used in connection with the nomination. With Hughes out the Roosevelt list is narrowed to Johnson of California and perhaps some other man who will not be possible for the Republicans. The upshot of it all will be, "Take Roosevelt or we will not support your nominee."

Will Not Be Nominated.

The best guess now is that Roosevelt will not be nominated by the Republicans. The anti Roosevelt men control the national committee. They are going to see to the election of delegates who will not go to Roosevelt. They have two reasons. One is that they do not believe he can be elected, and the other is that they don't want him elected.

"Better four more years of Wilson than of Roosevelt," they say. "The party would be in worse shape if Roosevelt was elected than if the Democrats win. If he wants to go out and defeat a good man, elect Wilson, whom he has so severely condemned. We can't help that. We are not going to allow him to name our candidate nor force us to elect him again."

"Adequate" a Compromise.

We are not going to have the word "adequate," as applied to the navy, accurately defined by the legislation of this congress. "Adequate" will turn out to be a compromise. It will be a compromise between those who demand many ships and cruisers and the "little navy" men. It appears that the senate is going to be more liberal than the house and so far as that body can make it "adequate" will mean a large navy.

"Fresh Democrats."

Congressman Sims knows about the trouble which Democrats have with the constitution and finally how they yield to the demand to secure money from the federal treasury. Congressman Gordon of Ohio expressed doubt as to whether the United States had the power to appropriate money for roads. He thought it was unconstitutional, which moved the Tennessee man to remark.

"I have great sympathy for my friend. Like all fresh Democrats when they come into this house, he has trouble with the constitution of the United States. They all do at first."

Sims has often felt the prick of constitutional conscience but he has been able to overcome most of the repugnance he felt to appropriating money, particularly when his section was getting its share.

Enjoying Surprises.

Congressman Scott of Michigan found a report signed by Martin Madden of Illinois in which he had favored a certain road proposition, but Madden had just made a speech on the opposite side. "His remarks were somewhat surprising to me," said Scott. "Of course, having been a member of this congress only fifty days, I realize that I have not enjoyed all of the surprises that await me.

Floppers as Leaders.

When Martin Dies of Texas made his speech on floppers and added an interesting word to the political literature of the day he read from a newspaper a paragraph saying that Mann had become the real leader of this most important movement for national defense. Dies showed what Mann's previous attitude had been and said:

"Thereby all previous floppers are relegated to the rear. And this is made the true slogan of leadership. He who makes the latest flop shall lead us all."

Republicans Can't Complain.

"We can't complain," said Congressman Steenerson of Minnesota, "when we see the Democrats reversing themselves upon the question of national defense. They are doing what we have advocated and are really playing into our hands."

Ten Years' Restriction.

Congressman Gardner of Massachusetts, who will do his utmost to put through the immigration law with its literacy restriction provision would go much further than that if he could secure favorable action. "I would like to see ten years of absolute restriction," said Gardner, "and we could then see what would be the effect."

Subscribe for the Tribune

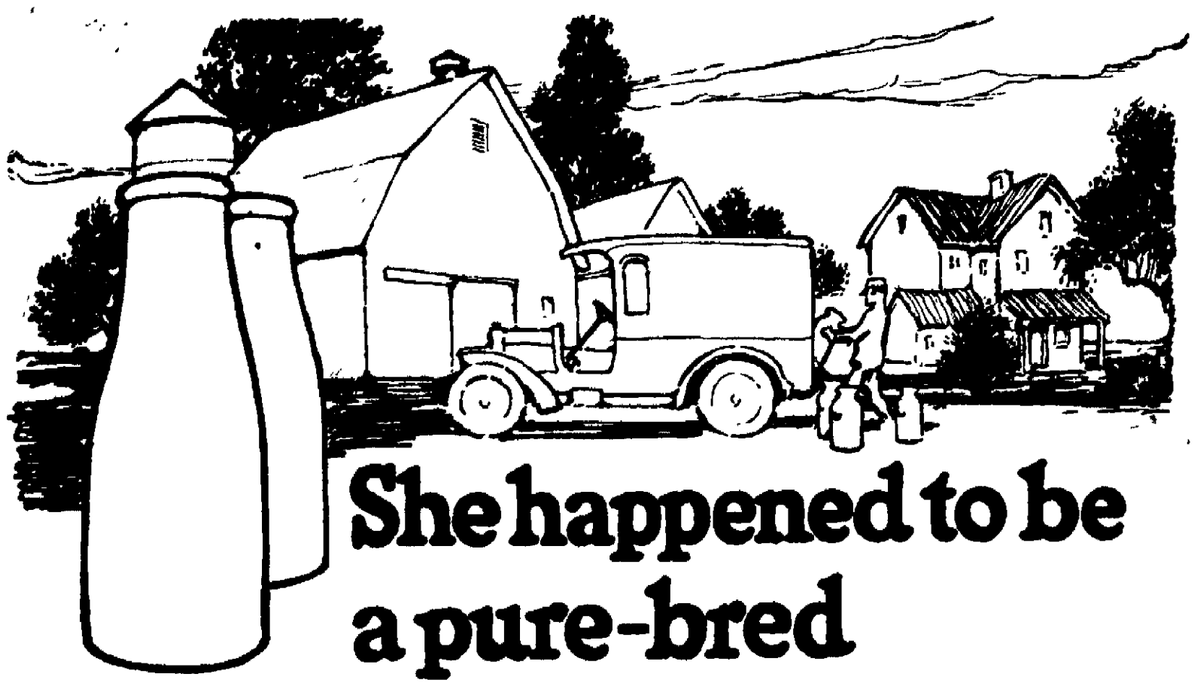

She happened to be a pure-bred

A one-crop farmer was sliding down-grade. And when he spent $25 for the cow, he felt guilty.

One day he heard a dairy expert talk. He took some milk to be tested. Two milkings—four gallons—tested 6½ per cent!

By some trick of fate he had got hold of a cow worth $300.

That piece of luck, and some sound advice from the expert, set him right-about-face. He got started—

And today his stock and his income are answers to every dairyman and farmer who wonders whether a pure-bred herd pays. Read the account—*Coming Out by the Milky Way*—in the February 12th issue of

The COUNTRY GENTLEMAN

There is a page every week on dairying. It is not written by one man. It is written by many—all dairymen or dairy experts—by *readers* of The Country Gentleman. Look for their experiences and suggestions week after week in the department headed

THE BUSINESS OF DAIRYING

This is one of the twelve regular departments that give you definite, valuable ideas and information about each of the departments of your farm—fruit, livestock, dairying, field crops, poultry, farm management, market gardening, farm buildings and power, household affairs, etc.

And every week there are from six to ten special articles by special farm investigators.

Send the coupon to-day and get The Country Gentleman for a year

52 issues—for only $1

Or subscribe through any authorized Curtis Agent

CUT OUT—MAIL TODAY

The Country Gentleman
Box 1870
The Curtis Publishing Company
Independence Square, Philadelphia

Enclosed please find $1.00 (Canadian price $1.75). Please send The Country Gentleman for one year to the address below:

Name
Street or R F D.
City State

Employes Are Rewarded By Old Publisher

New York, Feb 5.—The late John A. Hill, founder of the Hill Publishing Company, believed with Benjamin Franklin that good service deserved reward, many years should be rewarded. Because, in his belief, two of his oldest employes came to their office today to find themselves possessed of a comfortable fortune, and about eighty-five others were notified by a notice tacked on the bulletin board in their locker rooms that they had inherited $1000, or more, from their employer's will.

Mr Hill's will was admitted to probate today in the surrogate's office of Essex county at Newark, N. J., on the petition of the Essex County Trust Company and Arthur J. Baldwin, executors and trustees. Under its terms William W. Mayer, treasurer of the company receives $25,000 for his twenty-two years' connection with the firm, and Miss Rose Steiner, who was Mr. Hill's private secretary, receives $30,000 for an even longer period of service.

The will also allows $2500 to every employe who has worked in any capacity whatsoever for twenty-five years in Mr Hill's employ, $2000 for those who have served fifteen years, and $1000 for those who have served ten years.

"The whole thing was unexpected," said Mr Mayer this afternoon. "I can't say how many employes will benefit by it, for, not knowing that this was to happen, I have not looked up the records."

Perhaps the humblest in the scale is old Dan Hanlon. When Dan read the notice on the bulletin board today and figured up his time of service he realized that he was $1500 richer than when he went to bed Thursday night. Hanlon is a combination porter and printer's devil and has been an employe for about eighteen years.

CASE CONTINUED

Owing to the absence of Attorney Milo C. Ely, the council for the plaintiff, by the consent of the parties concerned, the case of The American Tire and Rubber Company vs. The Sprague Taxicab Company to collect a sum alleged to be due for materials, furnished the defendant, was indefinitely continued.

The case will be heard in the court of Justice Levi Williams.

City subscribers should insist on a receipt from the carrier.

NEWSPAPER ARCHIVE® NEWSPAPER ARCHIVE®